GOOD EVENING

We'll soon be able to disagree with every All-American team selection.

WEATHER

Colder.

THE GETTYSBURG TIMES

Member of The Associated Press

Truth, Our Guide—The Public Good Our Aim

Read By Nearly Everybody In Adams County

ESTABLISHED 1902

GETTYSBURG, PA., MONDAY EVENING, DECEMBER 1, 1930.

PRICE THREE CENTS

20 MORE SHOPPING DAYS

SOME GALS ARE GOING IN FOR "THE SAME" IDEA BY GOING ON WITH TWO BOY FRIENDS

EXECUTIVES TO ATTEND MOTOR CLUB MEETING

Executive Vice President Of A. A. A. May Attend Annual Meeting.

MAY MAKE DRIVE FOR MEMBERS

Ernest N. Smith executive vice-president of the American automobile association, Washington, D. C.; S. Edward Gable, president of the Pennsylvania motor federation, and T. W. Rudderow, general manager of the Pennsylvania motor federation, together with the secretaries of neighboring motor clubs, have been invited and are expected to attend the annual meeting of the Gettysburg motor club, of Adams county, Wednesday evening, December 10, in the Hotel Gettysburg annex.

This announcement was made this morning by Miss Helen Spangler secretary of the local club, in announcing the annual meeting for next week.

In addition to the regular business to be transacted at the meeting the presence of executive officers of the A. A. A. and the state association, other entertainment will be provided. Captain McReynolds, coach of the Gettysburg college wrestling and boxing team, has announced that he will demonstrate with the assistance of his college athletes various forms and types of wrestling, jiu jitsu and boxing and new methods of self-defense in event of a physical attack by an assailant. Captain McReynolds has put on this demonstration on several occasions in Gettysburg and his audiences expressed favorable comment at this form of entertainment.

Serve Refreshments

The new headquarters of the local club will officially inspected and the general public will be invited to visit the new offices on the night of December 10. Refreshments will be served.

Considerable interest is being manifest in the local motor club since the opening of the new headquarters and state and national officials expressed favorable sentiment regarding the new interest shown by the local organization. Gettysburg is looked upon as one of the most important tourist centers for an active motor club and the motor club officials are pleased that a new central office has been established here.

A campaign for new members is being considered by the officers and directors of the local club, according to Miss Spangler, secretary, and it is believed that the membership will be increased to more than one thousand within the early future.

Has Hand Amputated After It Is Cut By Saw At Deer Camp

Ralph Warner 26 of Littlestown had his left hand amputated at the Warner hospital Saturday afternoon, after the hand was badly lacerated by a circular saw while he was working at a deer camp in the South Mountains. He was brought to the local hospital by fellow-hunters, and the hand was amputated at the wrist. He is reported to be resting as comfortably as could be expected.

Hold Funeral For Miss Rebecca Tate

Funeral services for Miss Rebecca Jane Tate, who died in Cumberland township Friday evening, were held this afternoon with brief services at the Deardorff Brothers funeral parlors, Baltimore street extension, by further services in St. Paul's Reformed church New Chester, the Rev. H. D. Hoover officiating. Interment was in the adjoining cemetery.

Pallbearers were E. W. Grossnickle, H. V. Brown, Armstrong Foltz, Robert Weaver, Charles Mehrling and Robert King.

HOSPITAL REPORT

M. Hartes Bliven, Rochester, New York, and Ralph Warner, Littlestown, were admitted as patients to the Warner hospital over the week-end. Jane Louise Good, whose leg was broken when she was struck by an auto one several weeks ago, was discharged as a patient.

DROUGHT RELIEF BILL

Washington Dec 1 (AP)—A bill authorizing $60,000,000 for drought relief loans for farmers was prepared for introduction in the senate by Senator Robinson the minority leader.

Hunters Throng Nearby Mountains As Deer Season Opens In State

Three Bucks Reported Killed By County Hunters As Hundreds Start Out From Scores Of Camps On Slopes Of South Mountains.

Hundreds of deer hunters operating from scores of hunting camps that dot both slopes of the South mountains tramped through the mountains today in quest of legal bucks as the deer season opened before daybreak today.

Up to late this afternoon, only three kills had been reported in Gettysburg, but many more had probably been shot as at most of the hunting lodges, the hunting parties had not returned from the initial chase.

The bucks were reported killed by Paul Kevil who bagged his deer on the old Watson farm on the slopes of the South mountain near Fairfield, John McKendrick, Buchanan Valley, who killed his deer near his home, and the third was reported killed at the Kane camp near the Narrows.

Hunters thronged the camps over the week-end to be ready for the opening of the season today, and today scores of hunting parties began their annual drives. No accidents were reported at a late hour today and so far the season in Adams county was unmarred by casualties among the hunters themselves.

At the old Arendtsville camp, the oldest in the county, a party of 24 hunters from Adams county gathered for more than the fiftieth time. The party had not returned at a late hour and the kill for that camp was unreported as it was for Camp 18, another noted hunting lodge in the county.

Other camps near Arendtsville such as the Littlestown camp, the Bendersville camp, the Biglerville camp, and the Kenwell camp near Caledonia are out of communication with nearby towns and the kill for those sections will not be learned until some of the hunters return.

Sportsmen at Fairfield who returned from the hunt early today reported the mountains as filled with hunters. All the smaller camps were reported to be crowded, although deer were not reported to be as plentiful. The weather was said to be ideal, the rapid change from freezing temperatures making hunting a much more comfortable undertaking.

A party of thirteen from Biglerville returned Sunday from Franklin county where they killed five does during the three-day special antlerless deer season.

Oil City, Dec. 1 (AP)—A ten point buck deer, perhaps aware that the state law limits one man's kill to one buck a year, stood by today while H. J. Borland dressed another buck he had killed.

Herbert H. Shearer Hurt In Accident

Herbert H. Shearer, Hanover, suffered lacerations and bruises in an automobile accident, two miles south of Hanover, Saturday. Shearer was driving toward Hanover. As he was about to pass a team, a car approached from the opposite direction, forcing Shearer to drive off the highway. His car struck a pole and was badly damaged.

Shearer was treated at the Hanover General hospital after which he was discharged.

Patrolman Paul L. Van Norman, of the local sub-station of the highway motor patrol, investigated the accident.

COUNTY MAN IS GIVEN JAIL TERM

Hear Parole Petition Of Former Township Tax Collector.

Edward Mummert, Hamilton township charged with the illegal possession of liquor, was sentenced to serve six months in the Adams county jail pay a fine of $200 and costs by Judge Donald P. McPherson in court this morning.

A hearing for parole for Maurice D. Rife, former tax collector of Hamilton township who has served more than a year in the Adams county jail on a charge of forgery, was held before the court this afternoon. At the conclusion of the hearing, Judge McPherson said he would dispose of Rife's case on Saturday.

A libel in divorce was filed in court today by John D. Slonaker, Gettysburg, against his wife Mrs. Pauline (Fahler) Slonaker. Desertion is charged.

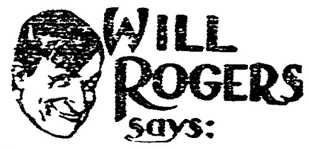

By Will Rogers

Hollywood, Calif., Dec. 1.—We have our Notre Dame and Army game here for our amusement. It's broadcast all over our land. Well, Russia hasn't got that, but you can tune in over there and get your favorite confession. This is Station C-O-U-R-T broadcasting, by Stalin control. You are about to listen to the eight ex-comrades; these eight well-known boys are leaving us soon but they are putting on a farewell program under the auspices of the Soviet Republic, to try and impress their fellow citizens that any time you plan a revolution you better be on the winning side. From time to time we will broadcast similar proceedings, just as an educational feature. The boys wish you good-night, and also good-bye."

Yours,

Will Rogers.

© 1930 McNaught Syndicate, Inc.

CARS TO OPERATE FEW DAYS MORE

Mt. Holly Service To Be Continued Until Bus Change Is Approved.

Street car service between Carlisle and Mt. Holly Springs, scheduled to be abandoned today, will be continued until the public service commission rules on the application of the Reading transportation company for approval of bus service between the two points.

Announcement to this effect was made Saturday by Thomas McDonald, of Carlisle president and owner of the Carlisle and Mt. Holly railway company.

The company was to have passed out of existence effective today when service was to cease but residents of Mt. Holly faced the loss of all transportation facilities to Carlisle pending the decision of the public service commission on the application of the Reading transportation company for a change in its charter which would make it legal for its buses to haul passengers between the two towns, barred under its present charter because the street car company had protested.

Hearing of the petition is listed for today but the decision of the commission will hardly come down for several days. No opposition to the application is anticipated.

The street car concern, organized thirty years ago by the late Patricio Russ of Harrisburg, then owner of Mt. Holly Springs Park, claimed it was losing money on the line. Because the company plans to pass out of existence, having its charter annulled by the county court, public service commission approval is not necessary for the abandonment of service.

Second Victim Dies In Automobile Crash

The auto accident on the Molly Pitcher Highway near Mt. Rock Friday morning in which Mrs. Ruth Selhamer, 35-year-old widow, of Chambersburg, was killed, claimed its second victim Saturday when Carl Kitzmiller, 35, Shippensburg driver of the car, died at the Chambersburg hospital.

Kitzmiller's spine was fractured in the accident. He was driving the car of Mrs. Nellie Jamison of Black Gap which sideswiped the auto of John Wilson, Clarksburg, Virginia, dashed up an embankment, clipped off a telephone pole and overturned. Mrs. Selhamer was killed instantly. Mrs. Jamison received cuts and bruises. David Goodyear, Shippensburg, received minor cuts in the accident.

Coroner Shull was notified. It is likely that a joint inquest will be held.

MARRIAGE LICENSE

A marriage license was issued at the office of W. A. Geiselman, clerk of the courts, Saturday, to Robert G. Snyder, Bendersville, and Miss Marvel McCauslin, Menallen township.

WEATHER REPORT

Partly cloudy and colder tonight with snow flurries in the north and west portions. Tuesday fair and colder.

BOY, 14, SHOOTS BROTHER, 7, IN SHOWING RIFLE

Missile Cuts Course Near Heart Of Elmer Cashman, York Springs.

BULLET PASSES THROUGH CHEST

While demonstrating the mechanism of a high-powered rifle, Sunday morning about 11:30 o'clock, John, 14-year-old son of Mr. and Mrs. Thomas Cashman, of York Springs, accidentally discharged the weapon and nearly killed his brother Elmer, aged seven years.

The bullet passed through both arms of the younger boy, seared a path across his chest and missed the heart by a half inch.

Elmer was seated on a bed in an upper room watching his elder brother demonstrate the ejector of the rifle, when the shooting took place.

His parents rushed the lad to the office of Dr. W. L. Crawford, at Dillsburg, where temporary treatment was given. Doctor Crawford then took the boy to the Carlisle hospital, where he is now a patient. His condition is regarded as serious, but his recovery is expected.

An examination revealed that the bullet entered the left arm between the shoulder and the elbow, cut a four-inch wound on his breast, struck his chin, and then pierced the right wrist.

The bullet could not be found anywhere in the boy's body, and has not yet been located in the room where the shooting occurred. The rifle belonged to the boys' father.

Footprints of Woman's Slipper Found at Scene of Chicken Theft

State Police Track Thief Fired At By Farmer Who Waited For Marauders.

Dainty footprints in the vicinity of the chicken house on the farm of Fred Troxell, Liberty township, tenanted by Raymond Mayer, today led state police to express the opinion that a feminine chicken thief is abroad in Adams county.

Mayer, who has had chickens stolen on previous occasions, lay in wait in the barn, Sunday night, for an expected return of chicken thieves, his suspicions having been aroused by the actions of several persons in an automobile near his home on Sunday.

At 1:30 o'clock this morning, Mayer saw the shadowy figures of two persons approaching the chicken house. When the would-be roost robbers were near the chicken house, Mayer fired once with a shot gun in the direction of the pair who immediately turned and fled.

Mayer told Trooper J. K. Dula, of the local state police sub-station, who was called, that he was unable to recognize whether one of the would-be thieves was a woman, but small footprints in the soft ground near the chicken house caused Trooper Dula to express the opinion that one of the pair was a woman.

Both persons wore long dark over coats, Mayer told the officer.

None of the shot struck either one of the would-be robbers, but Mayer expressed the opinion that the load was not far from reaching its mark.

20 LONE SCOUTS ATTEND SESSION

County Tribe Collects Walnuts; Scouts Pass Tests.

The Adams county Lone Scout tribe held its monthly meeting Saturday afternoon at the home of O. H. Benson, Guernsey national rector of rural scouting, twenty scouts attending.

Among the scout officials who attended the meeting were E. T. Moul, assistant scout executive of the York council, Frederick Tyson, tribe scoutmaster; Claire Dull, assistant scoutmaster, and Herbert Albaugh, star scout of York county.

Dr. Ira Henderson Farnield and Mr. Moul gave a first aid demonstration for the scouts following a business session, which included a talk by Mr. Benson.

Each scout brought a peck of black walnuts with him, and the tribe was taken with the bags of walnuts piled at their feet for publication in the American Forestry magazine.

The scouts that passed tests were Clyde Sowers, Frederick Gries, and John Stoner, second class, and Charles Lott, grand councilor.

The next meeting of the tribe will be held December 27 at the Church schoolhouse on the Hagerstown road.

New Westinghouse combination radio, recording your own voice and music, demonstrated at Bakers Battery Service, opposite postoffice.

New Measure

Associated Press Photo

A compromise offer is being prepared by Rep. B. Carroll Reece, Tennessee, in an effort to break the house-senate deadlock over private versus government operation of Muscle Shoals.

Six Dead From Rum In State Capital

Harrisburg Dec 1 (AP)—With the death of four negroes here today the poisoned liquor death toll in this city since Thanksgiving was increased to six.

Charles Brown, 45, Willie Atkins and Robert Lewis died today. Another man died last night and Eugene Edwards died Friday. Mrs. Ida Brown wife of the one of today's victims, died last Thursday.

The coroner's office reported that several persons are ill in local hospitals and police are attempting to locate the source of the liquor supply.

SEEK DRIVER IN NEARBY CRASH

Watch Car Damaged In Accident For His Appearance.

Mrs. H. B. Lau, Harrisburg, who received lacerations and bruises about her body when an automobile in which she was riding was struck in a head-on collision in Thurmont, Thursday, was reported better as police searched for the driver of the other car.

The accident occurred at the overhead bridge on the road from Thurmont to Emmitsburg. It was stated that a sedan came from under the bridge and ran into a car driven by H. B. Lau, who with Mrs. Lau was going in the direction of Emmitsburg. The impact forced Lau's car on the sidewalk.

Mrs. Lau accompanied by her husband and the other driver went to the office of Dr. Morris A. Bixler, where Mrs. Lau's injuries which were not serious, were treated.

Shortly after the accident Sergeant M. E. Katz of the state police, was notified and went to the office of Dr. Bixler. As he arrived the driver left. The officer searched for about two hours and failed to find him. Sergeant Katz then went to the scene of the accident and made an investigation. Both cars were damaged. The one machine was towed to a garage in Thurmont where it is being held pending the arrest of the driver, for whom a warrant will be issued, charging reckless driving.

Blast Wrecks New Home; Owner Unhurt

Pittsburgh Dec 1 (AP)—An explosion shattered all but one bedroom of the home of William Muncie, at Bridgeville, the one bedroom in which Muncie was asleep.

County detectives believe that a heavy charge of dynamite was set off under the dwelling. Muncie was sleeping in his new $10,000 home only for the second time.

DEAN EMERITUS OBSERVES 86th ANNIVERSARY

Dr. P. M. Bikle, Veteran Educator, Is Among Few Left Who Heard Lincoln's Address.

Dr. P. M. Bikle, Lincoln avenue, dean emeritus at Gettysburg college, today observed his eighty-sixth birthday. The veteran educator, who was among those who heard President Lincoln deliver his memorable address at the dedication of the National cemetery here sixty-seven years ago, was enjoying good health for the occasion.

A family dinner was planned for the venerable schoolman's birthday, with Mr. and Mrs. Philip R. Bikle, Gettysburg, Attorney and Mrs. Henry Wolf Bikle, Philadelphia, and Dr. and Mrs. Paul H. Bikle Muhlenburg, in attendance.

NATIVE DIES OF HEART DISEASE

Amos Rubenstine, 74, Lifelong Resident Of Vicinity.

Amos Rubenstine, 74, died in Cumberland township at 3 o'clock this morning from a heart condition.

He spent most of his life in Gettysburg and vicinity.

Surviving are the following sons and daughters:

Mrs. James Woodward, Mt. Joy township; Mrs. Norman Warren, Harrisburg; Mrs. George Woodward, Gettysburg; Mrs. Ellsworth Woodward, Gettysburg; Edgar Rubenstine, Gettysburg, and William A. Rubenstine, address unknown.

Funeral services from the Bender funeral home Wednesday afternoon at 2 o'clock, the Rev. Edward H. Jones, pastor of the Presbyterian church, officiating. Interment in Evergreen cemetery.

Israel Heikes

Israel Heikes, retired farmer, of Dillsburg, died at 5:45 o'clock Saturday morning at his home. He was in his 80th year.

Death was due to a complication of diseases, and followed an illness of several years, although his condition did not become serious until about ten days ago.

Mr. Heikes was born, reared and lived his entire life, with the exception of one year, on the farm where he died. For many years he was an active member of the Franklintown United Brethren church, and was at one time superintendent of the Sunday School. In recent years, he attended Franklin church. He was a former road supervisor of the township and had a wide acquaintance in the community.

Surviving him are his wife, Elizabeth Ann (Coulson) Heikes; three children, Dr. Lloyd A. Heikes, Lemoyne; Miss Flora Vesta Heikes, at home, and Dr. F. L. C. Heikes, Dillsburg; two grandchildren, and one brother, Albert, of Sims, Montana.

Funeral services Wednesday afternoon at 1:30 o'clock, with all services at the house. Burial in the Dillsburg cemetery, the Rev. G. A. Livingston, pastor of the Dillsburg Lutheran church, officiating.

I. W. FRANK DIES

Pittsburgh, Dec. 1 (AP)—I. W. Frank, 75, steel manufacturer and one of the wealthiest residents of Pittsburgh, died at his home here today.

RETURNS FROM VISIT

Washington, Dec. 1 (AP)—Mrs. Herbert Hoover returned to Washington early today from a week-end visit to her son, Herbert, Jr., in Asheville, North Carolina.

Held In Plot

Associated Press Photo

Thomas E. Boyle, 24, San Francisco bookkeeper, confessed to San Francisco police that he transported dynamite to Spokane, Washington, to aid in an alleged plot to blow up a Spokane newspaper.

Funeral Services For Aged Miller

Funeral services will be held Tuesday afternoon at 2 o'clock at the Bender funeral home for Levi Reinecker, veteran miller, who died Saturday from a heart attack while attempting to capture a chicken. The Rev. Howard S. Fox, pastor of the Reformed church, will officiate with interment in the Evergreen cemetery.

The body may be viewed at Bender's funeral home tonight between 7 and 9 o'clock.

NEW EXPERT FOR COUNTY BUREAU

Miss D. M. Bowser Takes Over Work Of Miss Matheis Here.

Miss D. M. Bowser, of Blairsville, a graduate of Carnegie Tech, Pittsburgh, this year, today took over the duties of home economic extension specialist in Adams county, succeeding Miss Helen Matheis, who has been transferred to York county.

Miss Matheis will remain in Adams county this week to help Miss Bowser organize the work among the rural women of the county. This afternoon, a clothing meeting was held at the home of Mrs. Henry Lawrence, Brushtown.

Other meetings scheduled for the week follow:

Tuesday afternoon at the home of Mrs. H. Buse, New Chester; at 4 o'clock, a 4H club meeting at Miss May Beamer's school.

Wednesday afternoon at the home of Mrs. George Motter, Two Taverns.

Thursday afternoon a 4H club meeting at the Franklin township consolidated school.

Friday afternoon at the home of Miss Anna Black, Flora Dale, a clothing meeting.

It is expected that Miss Bowser's territory will be extended to include Cumberland county.

STOCK REPORT

New York, Dec. 1 (AP)—The stock market ticker through the dullest trading in weeks today. Prices in the early hours moved within narrow ranges, the issues fluctuating more than a point either way. There was some selling among rails, utilities and merchandising shares.

Arendtsville School to Place Exhibit in State Farm Show

Seniors To Construct Relief Map Outlining Tours Made By Vocational Students In United States And Canada During Past Few Years.

The agricultural department of the Arendtsville vocational school has been chosen as one of seven in the state to place an exhibit at the farm products show at Harrisburg in January.

The Arendtsville school's exhibit will be constructed by the senior students in the agricultural class, assisted by Glenn Bream, a sophomore, who will be responsible for the mechanical part of the exhibit.

Relief Map of Tour

The upper county school's exhibit will comprise a relief map of the United States and a portion of Canada. Over this map, toy trucks will travel over the routes covered by students of the school in their educational tours in recent years.

The map will show, besides the routes of the students' travels, crops raised in the various sections of the country, occupations of the inhabitants and social conditions. On the walks of the booth will be shown pictures and charts telling the story of the trips.

Seniors Build Exhibit

In all, this exhibit will tell in a graphic way the story of how 84 Arendtsville vocational boys have traveled 13,500 miles on educational tours.

The seniors who are engaged in the construction of the exhibit are Charles Weaver, Charles McDannell, Clarence Fritz, Guy Martz, Sterling Sell, Paul Showers and Roy Tate.

INJURIES FATAL FOR TOURIST IN AUTO COLLISION

Fractured Skull Is Suffered In Crash Near Gettysburg At Early Hour.

OTHER DRIVER IS QUESTIONED

M. Harvey Bliven, 56, of Rochester, New York, died at the Warner hospital at 3 o'clock this afternoon of injuries suffered in an automobile accident on the Harrisburg road, near Schriver's cross roads, at 7:45 o'clock this morning.

Bliven, who was pinned in the wreckage of his coupe, suffered a broken back, punctured lung, broken left shoulder, eight fractured ribs and multiple lacerations and abrasions.

Bliven's wife and his sister-in-law, Mrs. George Bliven, also of Rochester, escaped injury, although Bliven's wife was admitted to the Warner hospital suffering from shock.

Left At Early Hour

Bliven and the two women spent the night at the Hotel Gettysburg, leaving here about 7:30 o'clock this morning for Rochester.

Several hundred yards south of Schriver's cross roads, according to the version of the accident as given by the two women to Patrolman Paul L. Van Norman, of the local sub-station of the highway motor patrol, a truck of the Harrisburg Paper Box company, driven by Russell Byers, Harrisburg Route 2, was traveling south in the middle of the highway.

As the truck and Bliven's coupe neared each other, the women said, the truck driver turned his machine to the left of the highway, striking the Rochester man's car.

Stops In Field

The truck continued toward the left side of the highway, Patrolman Van Norman said, pushing the coupe along with it until the latter machine upset. The truck stopped in a field 25 or 30 feet from the highway.

Byers told Patrolman Van Norman that he was on the right side of the highway and that the coupe struck the over-hanging body of his truck, causing him to lose control.

According to the patrolman, Byers left the scene of the accident without helping to remove Bliven from the overturned machine, and an investigation was under way to determine whether a charge of failing to render assistance after an accident should be lodged against the Harrisburg driver.

The Gettysburg ambulance was called out, but Bliven was brought to the hospital by a truck of the Frehoffer Baking company, Harrisburg.

Bliven's coupe was almost completely damaged in the crash. About $150 damage was done to the truck.

Lewis Harbaugh Dies Of Heart Attack

Lewis Ellsworth Harbaugh, 49, died suddenly Saturday morning at 9 o'clock at his home near Monterey of angina pectoris.

Last May, Mr. Harbaugh was taken ill and was operated upon in the Union Memorial hospital, Baltimore.

Saturday morning he arose as usual, but shortly after breakfast time complained of being ill. A physician was summoned but before the doctor's arrival he succumbed to a heart attack.

Mr. Harbaugh was born on October 28, 1881, in Harbaugh's Valley, near Sabillasville, the son of Lewis C. and Alverta (Brown) Harbaugh.

The deceased was a bricklayer by trade.

Surviving are his wife, an adopted daughter, Lois, at home, and the following brothers and sisters: Clarence, Hagerstown; Clemmence R., Greenstone; Allen R., Fountain Dale; Elbert, Rouzerville; Mrs. Edward Long, Emmitsburg; Herman L., of Hagerstown; Wilbur H., Monterey, and Mrs. John Ausherman, of Hagerstown.

Funeral services were held today from the home at 1:30 o'clock, with further services in the Hawley Memorial church in charge of the Rev. H. F. Coffelt, assisted by the Rev. J. H. Cruickshank. Burial in Burns Hill cemetery, Waynesboro.

HARTMAN RETURNS

M. T. Hartman, Adams county farm agent, returned to his office in the court house today after being absent for three weeks during which he suffered from the effects of a carbuncle on his neck.

NEWSPAPERARCHIVE®

-:- PERSONAL MENTION -:-

SOCIAL HAPPENINGS

'Phone—Bell 266 'Phone—United, 72 or 91

Mr. and Mrs. J. Price Oyler and Carl Oyler, Jr., York street, returned Sunday evening from a visit with Mr. and Mrs. Robert M. Oyler, Northumberland.

* * *

Mrs. J. C. Hamilton and daughter, Miss Jean, have returned home after spending Thanksgiving with friends in Baltimore.

* * *

Miss Mary A. McAllister has returned to Lonsdowne after spending her Thanksgiving vacation with her mother, Mrs. Mary C. McAllister, East High street.

* * *

Mr. and Mrs. John W. Reed, of Lebanon, spent Sunday as guests of Mr. and Mrs. L. M. Slentz, East Middle street.

* * *

Mrs. Vincent E. Kuhn, who for the past four months has been making her home with Mr. and Mrs. L. M. Slentz, East Middle street, has returned to her former home in Danville, Illinois.

* * *

The Gettysburg chapter of the Woman's League of Gettysburg college will meet at St. James' Lutheran church, Tuesday afternoon at 2:30 o'clock.

* * *

Miss Madeline Troxell, Miss Alma Thompson and George Debold have returned to Connellsville after spending the week-end with Mr. and Mrs. Charles W. Troxell, York street.

* * *

Mrs. Charles Rodgers, York street, spent Thanksgiving in Baltimore with her husband.

* * *

Miss Marguerite Weaver and Ralph Weaver, of Wilmington, Delaware, spent the Thanksgiving vacation with their mother, Mrs. E. A. Weaver, West High street.

* * *

Mrs. Mary Miller, Baltimore street, has returned from a visit with relatives in Wilmington, Delaware.

* * *

Lycurgus F. Long, of Philadelphia, was a guest of Mr. and Mrs. A. Z. Rodgers, York street, over Thanksgiving.

* * *

Miss Anna Mumper has returned to Philadelphia after spending the Thanksgiving vacation with her parents, Mr. and Mrs. Charles Mumper, Springs avenue.

* * *

Miss Lillian Weaver has returned to Doylestown to resume her teaching after spending Thanksgiving with her mother, Mrs. E. A. Weaver, West High street.

* * *

Miss Virginia Partner has returned to Shippensburg to resume her studies at the State Teachers' college after spending the Thanksgiving vacation with her parents, Mr. and Mrs. Albert Partner, Plank apartments.

* * *

Miss Mary Eberhart, a student at Mt. St. Joseph's college at Emmitsburg, and Richard Eberhart, of Mt. St. Mary's college, spent the Thanksgiving vacation with their parents.

* * *

Miss Anne Keet has returned to Frederick, Maryland, to resume her studies at Hood college after spending the Thanksgiving vacation with her parents, Mr. and Mrs. Wayne Keet, Chambersburg street.

* * *

Mr. and Mrs. Walter Richter, of Lancaster, were week-end guests of Mr. and Mrs. Charles Mumper, Springs avenue.

* * *

The Woman's League of Gettysburg college will meet at 2:30 Tuesday afternoon in St. James' Lutheran church.

* * *

Miss Louise Forrest has returned to the University of Maryland at Baltimore after spending Thanksgiving with her parents, Mr. and Mrs. Emory H. Forrest, York street.

* * *

Frank Gardner, of West Hampton, Long Island, and Glenn Gardner, of Scranton, spent Thanksgiving with their parents, Mr. and Mrs. C. W. Gardner, York street.

* * *

Miss Angela Stock, Broadway, spent the Thanksgiving season in Washington, D. C., with her cousin, Miss Agnes Stock.

* * *

Mr. and Mrs. Arthur Phiel and their son, Edward, have returned from a visit of several days with friends in Philadelphia.

* * *

Noel Flynn, a student at the Catholic college at Washington, D. C., spent the Thanksgiving vacation with his parents, Mr. and Mrs. M. J. Flynn, Baltimore street.

* * *

Edgar Markley has returned to Carlisle to resume his studies at the Dickinson law school after spending the holidays at his home on York street.

* * *

Mrs. George L. Taylor, Gettysburg, left Saturday for a visit of ten days with her two daughters in Pittsburgh.

* * *

Mr. and Mrs. Russell Stauffer and two children and Miss Misty Stauffer, of Salem, New Jersey, and Miss Margaret Stauffer, Mechanicsburg, were Thanksgiving holiday visitors at the home of Mr. and Mrs. H. T. Stauffer, Baltimore street.

Dr. and Mrs. Chester N. Gitt and daughter, Miss Kathryn, Baltimore street, have returned from Great Neck, Long Island, where they were guests of Mrs. Gitt's brother-in-law and sister, Mr. and Mrs. T. W. Pinard.

* * *

Mr and Mrs. C. C. Trostle, York street, entertained at a "500" card party, Friday evening. Favors were received by Mr. and Mrs. George Raffensperger and Mrs. I. S. Brumgard, Littlestown. Out-of-town guests included Mr. and Mrs. I. S. Brumgard and Mr and Mrs. Harry Harner, all of Littlestown.

Upper End Communities

News Notes From the Biglerville-Arendtsville-Bendersville Section As Gathered By Special Times Correspondent

Mrs. A. J. Miller and daughter, Marion Louise, of Lemoyne, spent the week-end with Mrs. Miller's parents, Mr. and Mrs. P. J. Schriver, Aspers.

Lester Bucher and sister, Miss Margaret Bucher, of Biglerville, and George Schriver, of Aspers, have returned from a trip to Plainfield, New Jersey, and New York City, where they spent Thanksgiving day and the week-end.

Miss Helen Baker, student at a business college in York, spent Thanksgiving with her parents, Mr. and Mrs. R. S. Baker, of Biglerville.

Mrs. J. W. Prickett, of Quaker Valley, has returned from a stay of several days in Newville where she was the guest of her son-in-law and daughter, Mr. and Mrs. Joseph Stubbs.

Mr. and Mrs. Harry Eckert, of Guernsey, spent Saturday evening in Harrisburg with Mr. and Mrs. Weldon Cline.

Mr. and Mrs. Frank Slaughter, of Pleasantville, New Jersey, spent the Thanksgiving season with the latter's parents, Mr. and Mrs. L. C. Plank, of Table Rock.

Mrs. Lynn Dawsey is spending some time in Table Rock with her mother, Mrs. George Wagner, while Doctor Dawsey is in New Orleans making arrangements for their removal from Baltimore to that city.

Frederick E. Griest, Jr., returned Sunday to George school to resume his studies after spending the Thanksgiving vacation at his home in Flora Dale.

Miss Helen Skinner has returned to Philadelphia to resume her studies at Temple university after a visit with her parents, Mr. and Mrs. S. A. Skinner, of Arendtsville.

Mr. and Mrs. Orlo Schultz, of Spring Dale, spent the Thanksgiving season with the latter's mother, Mrs. George Wagner, of Table Rock.

Miss Grace Eckenrode, who is a student at the Shippensburg State Teachers' college, returned today after spending the Thanksgiving vacation with her parents, Mr. and Mrs. G. H. Eckenrode, of Biglerville.

Miss Betty Dill has returned to Lewisburg to resume her studies at Bucknell university after spending the Thanksgiving vacation with her parents, Dr. and Mrs. M. T. Dill, of Biglerville.

Carl Slaybaugh returned to Hanover this morning to resume his teaching after a stay of several days at his home in Biglerville.

Mrs. Elizabeth Rice and her daughter, Miss Jeanne Rice, of Arendtsville, who spent the Thanksgiving vacation in Harrisburg with the former's sister, Miss Anna Sheely, have returned home.

The Misses Margaret and Elizabeth Benson have returned to Hood college at Frederick, Maryland, to resume their studies after spending the Thanksgiving recess at their home in Guernsey.

The Rev. and Mrs. Harry Barnes, of Guernsey, have returned from a visit of several days with friends at Junction City, Ohio.

Miss Gladys Miller has returned to Ardmore to resume her teaching after spending several days with her parents, Mr. and Mrs. Charles Miller, of Biglerville.

FAMILIES MOVE

Mr. and Mrs. J. Truman Perry today moved from the Sachs apartments, York street, to Mrs. Perry's home in Hanover.

S. C. Walker has moved from Waynesboro to the Frank Rudisill home on the Fairfield road.

AT P. O. MEETING

Mrs. Lillian M. Riddlemoser, postmistress at McKnightstown, spent Saturday in York attending the meeting of the York-Adams postmasters' association of which she is secretary.

HOOVER AGREES ON RELIEF PLAN

Sponsor Legislation For Unemployed And Drought Areas.

Washington, Dec. 1 (AP).—The seventy-first congress convened at noon today in final session.

The day was one for brief formality with a political battle between the leaders momentarily halting the controversies to be faced before March 4. Republicans and democrats have placed the first emphasis on legislation to alleviate unemployment and to help farmers who suffered by the drought.

Washington Dec. 1 (AP).—On the eve of the opening of congress President Hoover and Senator Robinson, of Arkansas, the democratic leader, Sunday discussed and agreed in part upon a non-partisan program seeking to lift the nation from the economic depression.

The White House conference was in line with the pledge of the republican and democratic parties after the recent election to co-operate at this session on legislation of public welfare in the present economic crisis.

Senator Robinson, as the democratic leader, will sponsor legislation to provide relief for the drought-stricken farmers. A measure drafted by him is understood to have administration approval and will be introduced immediately. Details were withheld, pending introduction.

Other Parts Of Plan

Bills to expand public buildings construction, federal road aid and improvement of inland waterways also are included in this non-partisan program and will be submitted as soon as President Hoover's recommendations to congress are received in his annual message on Tuesday.

There appears to be every assurance of a political truce in congressional ranks on unemployment and drought-relief legislation and to the immediate accomplishment of this congress will direct its efforts after the opening seremonies today.

But beyond this, the course for the limited session, ending March 4, seemed clouded. President Hoover again emphasized his desire to avoid an extra session in the spring Senator Robinson, along with other democratic and republican congressional leaders, reiterated a desire to avoid such a meeting. But there was no assurance the dreaded extra session could be escaped.

REPORT SHIP AS SINKING IN SEA

Freighter's Crew Abandons Vessel On Fire In Pacific.

San Francisco, Dec. 1 (AP)—The radio corporation of America reported late Sunday the crew of the North German Lloyd freighter Ludwigshafen had been taken aboard the British freighter Benvorlich, which was proceeding to Balboa, Panama Canal.

The broadcasting association said the information was contained in a message relayed from the Cape Mala Radio station. The Ludwigshafen early Sunday sent out distress signals reporting a fire in her hold. She gave her position as thirty-five miles south of Cape Mala, Panama.

Crew Takes To Boats

Two hours later she reported the crew of between thirty-five and forty men had taken to the lifeboats when they found the fire was gaining on them. Then Ben Line Steamers, Ltd., vessel, the Benvorlich, turned from her course to go to the assistance of the stricken freighter.

For several hours stations in this area have been unable to get into contact with boats in the region of the Panama Canal, due to interference with radio signals during daylight hours over long distances.

Reading To Spend 2 Million For New Equipment At Once

Philadelphia, Dec. 1 (AP)—Immediate capital expenditures involving more than $2,000,000 for locomotives, bridge and station construction will be made by the Reading railway system, Agnew T. Dice, president of the railroad, announced Sunday.

Ten of the largest Santa Fe type freight locomotives will be constructed at a cost of approximately $1,000,000; a new station will be erected at Jenkintown, and nineteen bridges rebuilt. The contracts will insure employment throughout the winter and spring for several hundred men.

"The management of the Reading," Mr. Dice said, "sees no reason for failing to maintain a proper perspective in a period of depression. There might be a tendency to await a decided reaction in business before ordering new equipment of embarking on new construction programs, but we are sensible to the fact that men need work and wherever we can place orders or let contract it is our purpose to do so."

ENGAGED TO SPRINT STAR

Associated Press Photo

Charles W. Paddock, former Olympic star and once hailed as the fastest human, is adjusting his stride to a wedding march. Paddock, who recently has given his attention to writing, will marry Mrs. Neva Prisk Malaby, daughter of a Pasadena, Cal., publisher, in Pasadena

NYE MAY DELAY SEATING DAVIS

North Dakota Senator Learns Of "Supplemental" Expense Account.

Washington, Dec. 1 (AP).—Secretary Davis today said he would not seek to take his seat as senator from Pennsylvania at the opening of congress today in view of the request of Chairman Nye of the senate campaign funds committee that he await further investigation into election expenditures.

Mr. Davis went to the capitol for a conference with Senator Watson, the republican leader, several hours before congress met.

Chairman Nye, of the senate campaign funds committee, was prepared to ask the senator-elect to step aside pending inquiry into reports of additional expenditures in his primary campaign.

Washington, Dec. 1—Chairman Nye, of the senate campaign funds investigating committee, announced Sunday that he intended to ask Senator-elect Davis, Republican, of Pennsylvania, to stand aside today when he presents his credentials for entry in the senate until the committee can inquire into reports of new expenditures in his campaign.

This decision was reached Sunday by Senator Nye upon receipt of word from Pennsylvania that a supplemental report of expenditures in the Republican primary had brought the total to about $520,000 spent in behalf of the Davis-Brown ticket. Francis Shunk Brown was candidate for governor on the ticket with Davis in the primary.

Expecteed to Delay Seating

Nye's request is expected to defer at least temporarily the seating of Davis, who retires today from the labor post in President Hoover's cabinet. Senator Nye said he would give assurance in making his request that the committee would complete its inquiry within "one or two days."

If the $520,000 total is found to be correct for the Davis-Brown expenditures, Senator Nye said he would then leave it up to the senate to determine what part of these expenditures were attributable to Davis and what should be done about it, if anything. He was not prepared to state that he would ask rejection of Davis as a senator.

Many Rumors Heard

However, there have been many rumors of an effort to deny Davis his seat because of the campaign expenditures and the new report is expected to lend strength to any movement contemplated in this direct.

Senator Nye, nevertheless emphasized that the inquiry by his committee had developed that the main contest in the Pennsylvania primary was over the Republican gubernatorial nomination. Gifford Pinchot defeated Mr. Brown in this race and Secretary Davis won over Senator Grundy in the senatorial contest.

Davis Won't Comment

Secretary Davis declined Sunday night to comment on the action proposed by Senator Nye. He said he knew nothing about the additional expenditures into which the committee seeks to inquire. He added he was not sure whether he would go to the senate today to present his credentials.

"I don't know anything about it," he said.

Harrisburg, Dec. 1 (AP)—An investigator of the senate campaign funds committee checked over reports of expenditures in the primary election in the office here of the state elections bureau.

ROBBERS GET $18,800

Cincinnati, Dec. 1 (AP)—Two obtained $18,800 in cash today by holding up three employes of a Cincinnati street railway money truck.

92,000 Miners Strike In Scotland's Mines

Glasgow, Dec. 1 (AP)—Scotland Sunday was faced with one of the greatest industrial upheavals in its history by a strike of 92,000 miners employed in its coal fields.

The strike officially began Sunday, but since it was Sunday its effect has not yet become apparent.

The crisis arose owing to failure of the owners and miners to reach a temporary agreement of the nature reached in all other districts in the country to tide over the interval between the coming into force of the new coal mines act today and the completion of negotiations aimed at averting a national stoppage of work.

Conversations between all interests involved are proceeding incessantly, however, and developments one way or another are looked for at any moment.

Woman Decorator Suicide Victim

New York Dec. 1 (AP)—Mystery surrounded the motive for the suicide of Miss Agnes Anable, 22, known professionally as Joyce Channing, an attractive interior decorator, who was found dead about noon Sunday, in her apartment here.

Clad in a nightgown, she was found on the kitchen floor, a pillow under her head, with all the gas jets of a range open. Three police, summoned by the janitor, broke down the door and found the body still warm, and a three-page note addressed to the girl's mother, Mrs. J. B. Anable, of East Orange, which said:

"I am sorry for what I am doing. Do not worry about me. I will see you in the hereafter."

Feed Miner Through Pressed Air Tube

Dortmunde, Germany, Dec. 1 (AP)—Deep underground in a cavity of a coal mine near Eastrof, lies a miner buried 72 hours in the collapse of a gallery but still alive and being fed through an air tube.

The gallery caved in Friday at noon engulfing two men who were given up for lost until after 25 hours when one of them was able to communicate through an air tube that he was not hurt.

Milk and beef tea are being administered to him by means of compressed air, he being able to catch the food in his shoe.

DYING OFFICER KILLS VAGRANT WHO SHOT FOUR

Two Policemen Shot And Two Wounded By Unidentified Man.

WAS DOCILE WHEN HE WAS ARRESTED

Macomb, Ill., Dec. 1.—Two policemen were shot to death, and two were seriously wounded by an unidentified gunman who himself was killed in a savage pistol battle in front of the police station here early Sunday. The man had been picked up for loitering and because of his deadly resistance to an inconsequential arrest authorities believe he was a widely sought criminal.

The dead policemen were Edward Whitlesley, 60, and Ernest Bowman, 36.

Officer Al Links, shot through the abdomen, was reported to be dying. Officer Luther Jackson was shot through the hand.

The gunman was approached by police in a squad car while loitering in front of a garage. Searching the man, they found a steel "jimmy" in his coat pocket and decided to take him to headquarters for further questioning.

Shoots With "Sleeve Pistol"

The gunman entered the machine docilely enough, but as the car pulled up in front of the station he whipped out a small "sleeve pistol" and cut loose with a murderous fire.

Whitlesley was shot through the head as he stepped from the machine.

Whirling, the gunman sent a slug through Bowman's abdomen and the officer toppled over in the car mortally wounded. Links, the driver, was shot as he turned in his seat and was hurled from the machine by his assailant, who took the wheel.

Jackson was shot in an exchange when he ran from the station in an attempt to halt the fighting.

The machine had traveled about a block when the dying Bowman in the back seat revived long enough to draw his gun and empty it into the driver's back before falling to the floor dead.

Little Learned Concerning Him

Little was learned concerning the identity of the gunman. The man, it was learned, appeared recently in Peoria, Illinois, where he was reported to have been a regular frequenter of local gaming establishments. Habitues were told his name was Oliver Harding and that he formerly resided in Chicago. Nothing further concerning his activities was learned.

Bums May Drink Wood Alcohol If They So Desire

Chicago, Dec. 1 (AP)—If derelicts in the flophouse district wish to drink wood alcohol as a beverage no one can stop them by cutting off the source of supply, according to Judge Herbert C. Immenhausen.

He declined to hold for trial Julius Levy, a druggist, and Nathan Bannister, negro clerk. Detectives said they bought a half pint of wood alcohol from them on the assurance it was "good stuff." Hundreds of hoboes were purchasing the liquor, they said.

It was brought out that the preparation contained aldehyde, aldehol, acetone, wood alcohol and kerosene.

CHARGE VICE RING

Shamokin, Dec. 1 (AP)—Teresa Danelly, was arrested here today in connection with a white slave ring whose headquarters are said to be in New York city. The charges on which the woman was arrested were made by relatives of a local girl who has been missing for three weeks.

Hunters Seen As Opposing Killing Of Does In State

That the state game commission has on its hands 24,000 unsold licenses for the special three-day doe season, which ended Saturday night, is an indication to many deer hunters that the slaughter of the female deer is not yet a popular pastime among Pennsylvania sportsmen.

The commission issued 56,000 of these licenses for hunting in twenty-three counties, its reason being based on the need for decreasing the number of does, which, it is contended, outnumber the bucks five to one. The number of licenses taken out was only 32,000.

Hunters are not so unanimous in opposing doe killing as they were two years ago, when they took their opposition into the courts, but many are firm in the belief that killing female deer is unsportsmanlike, and say there must be other ways to accomplish what the state game commission is trying to do.

Different Plans

They also believe that the illegal killing of bucks and of does far under the sixty-pound minimum established by the commission for the special doe season is a wrong that could have been prevented had the commission tried some other means of equalizing the number of bucks and does.

The game commission only a few years ago hired sharpshooters to kill off does in its efforts to reduce the number. This plan met with much opposition from sportsmen. For a time special doe seasons after the close of the buck season were established in certain localities.

Opposition to that plan was made known to the commission by purchasers of licenses who wrote in to say their only object in taking out licenses was to prevent others who might kill a doe from getting them.

In 1928 the commission shifted its plan again and declared all buck-killing illegal, and during the fifteen-day season allowed only does to be killed. In Monroe, Cambria and other counties hunters filed suits to prevent the commission from issuing licenses. As no bucks could be killed that year the kill of does was heavy, the commission's report showing that 25,097 were killed.

CHRISTMAS GREETINGS

CARDS

Finest Variety and Selection Ever Shown in Gettysburg
Newest Designs and Colors

BLOCHER'S

Jewelers since 1887
25-27 CHAMBERSBURG ST.
Formerly on Center Square

ALARM CLOCKS Accurate Time $1.00 to $2.98

SHUMAN'S
Baltimore Street Gettysburg, Pa.

Carload Direct From Our Own Grove
FLORIDA
ORANGES, GRAPEFRUIT

Will Arrive in Gettysburg about
DECEMBER 10

Order Your Fruit Now for Xmas

Special Prices to Organizations, Schools, etc.

Sweet, Juicy, Tree-Ripened Oranges

Free from the Stem Rot and other Artificial Treatments—Good Flavor

J. B. WINEMAN & SON
CENTER SQUARE
Telephone 94-X

Binds Pair By Verse For Better Or Worse

Aurora, Ill., Dec. 1.—Justice Galvin turned to verse to bind a pair for better or worse.

Spurning the prosy legal forms Sunday, a pair heard the justice say:

"Do you this lady for your wife take, to pay her bills and praise her steak? To honor and love and keep her well from the marriage hour to the funeral bell? Cherish her well, in sickness or health, to share in poverty or in wealth? Walk the floor when the baby comes? Buy it rattles, bottles drums? Love her well enough for this?—Take the lady with a kiss."

The groom: "I do."

The justice: "Now, swee lady, do you say you will promise to obey? Love your husband, honor him, for his sake risk life and limb? Never look at other men, pledge yourself to him; and then, faithful for the rest of life, be his gentle, loving wife?"

The bride: "I do."

The justice: "Then, by the law of Illinois, you two are wed; may all be joy, the justice you I give you're wed, the while you both shall live."

In this manner, the justice said, David Linsey and Fayd Sutcliffe wed.

ACCUSED DENY RED FRAME-UP

Declare They Made Plot Confessions Without Being Forced.

Moscow, Dec. 1 (AP)—The self-abasement of eight prominent engineers, on trial under charges of conspiring to overthrow the Soviet government, continued Sunday as the prisoners gave a spirited defense of the OGPU (secret police).

All last week the eight appeared on the stand and told their stories into a microphone, admitting all charges of plotting with foreign countries and declaring that they were deserving of punishment.

Deny Third Degree Used

Sunday—since Sunday means nothing in the new Russia and the trial went on as usual—the proceedings were enlivened considerably when N. B. Krilenko, the prosecutor stopped cross-examination long enough to read an article from a recent Warsaw emigre newspaper charging that the confessions were obtained by an OGPU third degree and that the whole case was a frame-up.

Krilenko, with fiery tongue, indignantly demanded if that were the truth.

One by one the eight prisoners took the stand, each declaring the story was "all lies" and the confessions had been made of their own free will, without inducements, promises or threats. They said they had been well treated in jail.

BELIEVE WOMAN FLYER IS DEAD

Missing Aviatrix Lost On Flight To Havana Last Friday.

Miami, Fla., Dec. 1 (AP)—Aviation officials Sunday agreed in expressing the belief that Mrs. J. M. Keith-Miller, Australian aviatrix, perished on an attempted flight in adverse weather conditions from Havana to Miami.

No word has been received concerning her since she left Havana in her reconditioned plane, the Bullet, at 9:11 a. m. Friday.

The naval station at Key West said no ships in gulf or Atlantic waters had reported information on the missing aviatrix, and that orders for a search by navy boats would have to come from the Navy department at Washington.

Local flying companies said plans for a continued search were undecided.

Mrs. Keith-Miller was believed by local flyers to have been blown over the Gulf of Mexico by a high wind that swept in from the east.

ANNIE DANNER CLUB

Members of the Annie Danner club will hold their club luncheon at the Methodist Episcopal church, Tuesday evening at 6:30 o'clock. After the luncheon, the club will nominate and elect officers. Miss Chloe Slaybaugh will give a report of the conference at Camp Wheeler.

NEWSPAPER ARCHIVE®

WILD BEAUTY

by Mateel Howe Farnham

SYNOPSIS: David Frost's mothe rtakes a bitter dislike to Fanny, his wife, from the first. For Fanny's sake David resists family pressure, moves to another house and throws up his job in his uncle's bank to take another position. Then Sheila, their small daughter, is made severely ill by Fanny's carelessness, and David has to give up moving to the West as he had planned. Left penniless, he is forced to return to the hated bank and take Fanny back under his mother's roof—and domination. Fanny spends a month in Washington with Juliette, David's distant cousin, and proves extremely poular in society there. Reutrning to her mother-in-law's strict rule, she is made all the more unhappy by its contrast with her gay visit at the capital.

Chapter 19

THE RIGHT OF DISCIPLINE

David acutely resented Fanny's drooping spirits. He told himself that Fanny admitted that it was her own fault that they were where they were, yet she made little or no effort to make the best of the situation.

And after all it was no desperate hardship to live with his mother.

There was no real justification for Fanny's long face. He would have it out with her.

"But what have I done?" asked Fanny. "Have I ever complained?"

"Not in words. But your face, your manner are a constant reproach. I'm not so happy in the bank, but I don't often grouse about it."

"I'm sorry, dear. I never dreamed of reproaching you."

"I'm sure of that. But it's almost more than I can bear to see you unhappy here and know that I am powerless, for the present at least, to take you away."

Fanny's lip trembled. She felt an overpowering sense of failure. She had promised herself that David should not pay a second time for her delinquencies. It was her carelessness and weakness that kept them in Cloughbarre, dependent on Uncle Judd and Mother Frost's whimsies. The least she could do, if she was any good at all, was to keep David's courage up, make his hours at home a period of peace and contentment.

She had tried; she had tried—but she must not dwell on that. It was not David's fault that his mother did not like her. It would pain him to point out to him the evidences of that unremitting and increasing dislike and disapprobation. But they were like a black cloud, stifling her, weighing her down, shriveling her ego.

So Fanny summoned a valiant smile, assured David her liver probably was out of order, insisted that it was nonsense to assume that she was not happy. The next evening she combed her hair with special care, put on a new claret-colored dress (David was fond of reds), hung over the banisters until she heard a step on the porch. It turned out to be the paper boy, but Mrs. Frost already had caught sight of Fanny and called to her to come into the living room.

"Isn't that a new dress?"

"Yes. It was one Juliette bought in Paris and never wore. Her maid made it over for me."

"You seem to have accepted a good deal from Juliette. Are you going out this evening?"

"No, Mother Frost."

"Your costume seems a little dressy for home. The color does not become you. I should have it dyed."

"It's so dark it's almost black—Juliette thought it looked particularly well on me."

"Juliette seems to have a taste for the outre."

David, however, was grateful smilled at her lovingly, squeezing he rhand under the table. As if resenting this harmony, a harmony which unmistakably excluded her Mrs. Frost shattered it.

"This afternoon when you were out Sheila came into my room climbed on a chair and spilled half my bottle of French perfume," she said accusingly.

"Oh, I'm so sorry," cried Fanny. "I left her in the kitchen with Leona and Virginia. I'll get you another bottle."

"Are you sure it was Sheila?" asked David.

"The bottle was on its side half emptied, and Sheila reeked of the perfume."

"Purely circumstantial evidence, but I'm afraid the young lady is guilty. Fanny, you'll have to stand her in a corner."

"I'm sure she didn't mean to be naughty. She's so fond of perfumes and I often let her smell my stopper. Undoubtedly she climbed up to smell yours, Mother Frost, and dropped the bottle."

"She's been after it several times. Only this morning I expressly forbade her to touch it."

"She's so little, but I'll talk to her first thing in the morning."

"Sheila is almost four—quite old enough to be taught the difference between right and wrong. This morning, David, she found Mrs. Stamm's milk on her porch and poured it down a rat hole. Yesterday she unscrewed and carried off the catches on Mrs. Brook's casement windows."

"Had you heard of this, Fan?"

"Certainly," Mrs. Frost answered for Fanny, "but Fanny seems to think she has done her whole duty by replacing the missing articles and apologizing. I think Sheila should be punished."

"I'm not certain she took the screws, and the little Reynolds boy put her up to pouring the milk down the hole. He told her the rat was hungry. Her motives were entirely altruistic. Sheila may have in her the makings of a great philanthropist."

David laughed, but his mother said dryly:

"I fail to see roots either of generosity or philanthropy in giving away what does not belong to you. For her own sake I suggest that Sheila be spanked rather than reasoned with in the morning."

"I'll punish Sheila—but I could not bear to spank her," said Fanny a little tremulously.

"Then suppose I spank her," suggested Mrs. Frost. "It was I whom she disobeyed."

"No," said Fanny. Even in her own ears her voice was harsh and unnecessarily emphatic. There were two red spots on her cheeks and she half rose from her chair.

"There is no reason," said her mother-in-law acidly, "for assuming the manner o fa tigress defending her young. It is because I think so much of my granddaughter that I grieve to see her grow up into a spoiled, forward child whom everyone will dislike."

"Really, Mother, I think you exaggerate," said David. "Sheila has her naughty spells, but as a rule she is well behaved and easily managed. Perhaps she is a little spoiled—but I'm afraid it will work out better if the disciplining is left to Fanny and me."

"Very well, but I suggest that you take a hand and not leave it all to Fanny."

Glancing at Fanny, David saw that she was trembling and very close to tears. Why did his mother have to spoil the evening by butting in about Sheila? But of course she would; it was surprising she held off so long. It was absurd of Fan to take it so seriously. He'd forbidden his mother to interfere with Sheila, and his mother had taken her defeat in good part; was already thinking of something else. Why couldn't Fanny, the victor, do the same? He'd had his fill of dissensions and animosities at the bank; he could bear no more at home.

He patted Fanny's knee reassuringly, but as they left the table he whispered authoritatively, "It's all settled—let's forget it." Fanny nodded, managed to smile at him when he tipped her face back and kissed her.

But she did not forget. Years before when she lay in bed, exhausted but triumphant, with the three-hour-old Sheila in her arms, and heard Mrs. Frost's heavy determined tread coming down the hall, Fanny had foseseen a contest over her baby. From the first there had been various minor skirmishes; now the real battle had begun.

If Mrs. Frost lived to dance at David's golden wedding Fanny knew that she would still regard his wife as an unwelcome outsider and ignore consistently her share in David's children. Sheila was to be shaped and molded, patted and spanked into the Brownbeck pattern. She would be clothed and schooled, mannered and maximed into her grandmother's idea of "a perfect little lady."

At 16 she would be asking of a new schoolmate, "But who is she? exactly in the manner of that absurd young snob, Lily Brownbeck. Inevitably the day would come when she would question Fanny. "But who was your father? And who was the grandmother for whom I am named?"

(Copyright, 1930, by Mateel Howe Farnham)

Tomorrow an old friend returns to Fanny's life, and makes her a rash proposal.

Mussolini's Aid

Associated Press Photo

Italian political circles expect that Count Costanzo Ciano (above) minister of communications, soon will be named vice-premier by Premier Mussolini, thus indicating a successor should the Italian dictator pass from the political scene for any reason.

BUY FIRST ARMY-NAVY TICKETS

Associated Press Photo

Irene Hamlin (left) and Muriel Bachande of New York purchasing the first tickets to the Army-Navy football game for the benefit of the unemployed from Joe Leblang, ticket agency owner.

PARIS TO HAVE SUPER AIRPORT

Le Bourget To Be Superseded By New Field Near French City.

Le Bourget, France (AP)—Paris is to have a new super-airport—and Le Bourget is sad.

This famous landing field, illustrated by the spectacular arrival of Lindbergh in the dead of night after his epochal flight from New York, the taking off of Coste on his return compliment, Paris to Curtuss field, and countless other flights, has been found inadequate.

Created in 1920, ten years later it proves to be too small. The life of an airfield, a mere ten years, is pointed out by air men as showing the tremendous strides made by aviation since the war.

New Airfield

The new Paris airfield, estimated to cost $24,000,000, is to be located to the west of Paris, along the banks of the Seine.

It provides for a cement take-off 2,000 meters long—about a mile and a quarter—in all directions, the cement slides being pointed in a star shape to all points of the compass, so that planes can always take off facing the wind.

Hard-by, to the left, in a basin formed by a widening of the Seine river, near Sartrouville, will be the naval airport where seaplanes can alight and take off and garage.

Build Big Hotels

A railroad station with a direct line leading into St. Lazare station is provided for close behind the customs pavilion of the airfield. This is one feature which has been missing at Le Bourget.

Two large hotels—another accommodation lacking at Le Bourget—are provided for in what has become known as the Tardieu Plan.

What name will be given to the new airfield has not yet been decided. It is likely that inasmuch as it is situated close to the seaplane landing stage at Sartrouville the new giant amphibious airfield of France will be known as "Sartrouville."

RUSH WORK ON 2 OCEAN GIANTS

Each Boat Costs Owners 22 Million When Completed.

Glasgow Scotland (AP)—With the problem of insuring their tremendous hulks apparently settled work is to be rushed on the two trans-Atlantic liners ordered by the Cunard line.

Preliminary work of deepening and widening parts of the Clyde has been approved and the keel of the first of the ships has been started.

The boats will cost approximately $22,000,000 each and it was because of this that the start of the work was postponed officials having difficulty in placing this huge amount of insurance against construction and marine risks.

Settle Insurance

Settlement of the insurance it is indicated will be on the basis of government aid available however, only after all private insurance firms have taken all of the risk they care to handle. For the balance the government will charge a premium equal to that of the insurance firms.

Coming at a time of considerable slump in shipbuilding, the new boats are godsends to the Clyde and Tyne river boatyards, and are expected to provide employment for 10,000 men for three years.

OVERLOOK SPOT FISK WAS SHOT

Financier Met Death In Hotel In New York After Quarrel.

By Richard Massock

New York—There's a New York sight of romantic note the tourists overlook—the hotel where "Jubilee Jim" Fisk was fatally shot for the love of Josie Mansfield.

Perhaps the owner wouldn't want its present name known, so we will let it be anonymous.

But it's the very same hotel, changed but little since that exciting Saturday afternoon, January 6, 1872, when Edward S. Stokes fired two shots into the body of Col. James Fiske, Jr., fancy financier and friend of "Boss" Tweed.

Storied Hotel

Then it was New York's newest and largest hotel, according to a contemporary account of its memorable scene, "an immense beehive of wealth and fashion."

Josephine Mansfield, who was supposed to have transferred her affections to the younger Stokes, a former associate of her picturesque friend, had testified in court that very day in a case that arose over letters Fisk had been so indiscreet as to write her.

As Fisk climbed to the parlor floor, above the hotel looby, Stokes was at the head of the broad stairs pacing back and forth. He fired just as Fisk reached a landing midway.

The next morning, while Tweed and others of his set sat nearby, Fisk died in a bedroom adjoining one of the parlors.

Later, as his body lay in state at his own Grand Opera house, which now is a talkie theatre on West Twenty-third street, the crush of the curious was much like that which jammed about the Broadway funeral church where, many years afterward Rudolph Valentino's body was on view.

Now lower Broadway, where the hotel stands, is no longer fashionable, but a commercial center. The hotel has become an old-fashioned relic, with marble floors, vast halls ornate trappings, massive furniture, red velvet hangings and much gilt ornamentation.

It is doubtful whether many of the patrons who gather there for weddings, balls and big private dinners, celebrations to which its parlors now are mainly devoted, know that as they mount the stairs they step over the spot once red with Fisk's blood.

"Isn't this the hotel where Jim Fisk was shot?" I inquired of a clerk behind the lunch counter on the first floor just to test his knowledge of the episode.

"I couldn't tell you," he said. "I never heard of it."

Critical

It was at the first performance of an orchestra at a local hotel and celebrities were being introduced by the bandmaster.

A movie actress whose name has just become known by virtue of a spectacular picture, was a guest. The leader called across the darkened room for the actress to take a bow, and the spotlight began searching for her face.

All was silence. Then a baritone voice spoke up.

"She didn't like the people she was with," it said, "so he took her home."

CHEMISTS FIND JOBS

State College, Pa. (AP)—Despite business depression, all the 1930 graduates of the department of agriculture and biological chemistry at Pennsylvania State college have obtained jobs in industrial educational and research work.

Of 2,799,035 peach trees in Georgia orchards, only 215,37[illegible] are found to be infected with the [illegible] peach disease.

HONOR GUEST OF GIRL SCOUTS

Associated Press Photo

Mrs. Herbert Hoover, honorary president of the Girl Scouts, was a guest of honor at the inaugural dinner of the Girl Scout Federation of greater New York. Audrey Kellogg is shown welcoming the First Lady in the name of 13,000 Girl Scouts. Mrs. Robert C. Mead, chairman

NEW WAY TO PUT DAM IN RIVER

Blast Inlay Across Stream Too Turbulent For Other Methods.

By Howard W. Blakeslee

Chute a Caron, Quebec, Canada (AP)—A river too turbulent to be dammed by ordinary methods has submitted tamely to the dental "inlay" tooth-filling principle.

An inlay is made by taking an impression of the cavity and sending it to the dental machine shop to make a filling stronger than could be pounced in—and stronger than the "patient's" raging nerves would otherwise stand.

On the Saguenay river here engineering dentists have a rich client, the Aluminum Company of America, which is turning the raging current into nearly a quarter of a million horsepower hydro-electric plant.

Fill Hole in River

The first step required filling a "hole" in a channel of the river, 100 feet across where the swift waves flashed as white as real teeth. It was too deep and swift for usual methods.

So engineers made a model of the "cavity," including contours of the river bottom.

Then they erected their dam on dry land standing it on end on the brink of the torrent. The idea was to make it fall across the channel, damming the water in one mighty splash.

This dam-on-end stood 92 feet high, 45 feet wide and 40 feet thick, all of heavily reinforced concrete. Its bottom side, undulating to correspond with the dips in the river bottom, faced the water.

It stood on a special concrete base and its center of gravity hung far out toward the channel.

It was upset by a 1,000-pound charge of dynamite, which crushed the base. The big obelisk crashed so successfully that three days after the fall the entire flow of the channel at that point was sealed off.

Rose Queen

Associated Press Photo

Mary Lou Wadell, 16, was chosen queen of the annual Tournament of Roses festival to be held in Pasadena, Cal., January 1.

SEEK ROUTE FOR HUGE AQUEDUCT

Earthquakes May Break Concrete Line From Hoover Dam.

New York (AP)—The possibility of earthquakes presents a special problem in building the new 250-mile aqueduct from the Colorado river to southern California.

Thaddeus Merriman, chairman of the engineering board to select the route, says the aqueduct will be the longest ever built.

It will bring water impounded by the Hoover dam to Los Angeles and ten other nearby cities.

Concrete Lined

The aqueduct will be a concrete-lined tube, so large that the biggest moving van easily could be driven through any part of it.

Fifteen hundred cubic feet of water every second will be its capacity, enough to fill a lake a quarter of a mile long, 300 feet wide, and 14 feet deep every hour.

Difficulties that face engineers, no matter which of four possible routes is chosen, were described here by Merriman, who is chief engineer of the New York City water system.

Quakes Feared

Earthquakes, he said, may occur in the region the aqueduct will traverse, because the San Gabriel and San Bernadino mountains are still in process of being uplifted. Earth disturbances are likely to center along the lines of the great San Andreas fault, which the aqueduct must cross.

A "fault" is the geologist's term for a division between two tremendous sections of the earth's crust. When an earthquake occurs one or both sections may shift its position, breaking anything such as the aqueduct that passes through both sections.

No Solution Seen

Geologists have been trying to find the best place for the aqueduct to cross the San Andreas fault, Merriman said. Even then an earthquake cannot be prevented from breaking the tube.

A gate near a danger point to shut off the flow in case of a break is impracticable, he explained. Pressure of the water behind the gate and of the earth above the aqueduct would burst the tube.

The pressure could be relieved by opening a gate in the side of the aqueduct, but a large river channel would be required to carry away the resulting flood.

"We can only hope there won't be an earthquake," Merriman said.

Girl Beats Boys At Their Own Game

Moscow, Idaho (AP)—Dorothy Perkins farm girl from Jerome, Idaho, is beating men and boys at their own game.

First she raised a litter of Duroc Jersey hogs to win a scholarship and now, enrolled in the University of Idaho college of agriculture, she has become an expert seed and livestock judge and an excellent farm student.

Miss Perkins is a member of the judging team that placed second in seed classes at the Pacific International Livestock exposition and ranked third among all contestants. This year she is a senior, majoring in agronomy. She plans to become a seed analyst.

CUBANS POLISH WOOD FOR SMART PURSES

Havana (AP)—Smart purses of rare Cuban woods are seen here as the winter season opens. They are highly polished and of contrasting colors. The wood is cut in tiny strips to preserve flexibility and is often combined with suede or leather.

V. Chamberlain
BUILDER
Fair Dealing Economy
Ability
140 York Street
Phone 469-X

An American In Paris

By Hazel Reavis

Paris—Six weeks of loafing in Europe was all that Maurice Chevalier could stand.

He's back on the legitimate stage singing and dancing for a brief period. Daytimes, when he has no matinee performance he works at the moving picture studio at Joinville.

Hollywood is a real place to live and full of friends whom he will be glad to see again. Chevalier tells his French friends. He's due to return there before so very long.

The Bois de Boulogne, glorified playground and city sanparlor, inspires a whole new set of rules which police hope will make it a neater, sweeter and safer place for Parisians.

It is now absolutely defendu—French equivalent for forbidden—to commit suicide in the Bois; to park cars after dark except in front of occupied and lighted buildings, to pick flowers chase birds play musical instruments, or carve your initials or anyones else on trees or benches.

The police also have put a stop to the practice of bringing the family wash to the Bois lake for free washing and fresh-air drying.

No fishing is permitted, either in the pretty artificial waterways. It is now forbidden to chase, snare or otherwise annoy the ducks and swans who live on the lake.

Swimming in the lakes has long been against the law and still is.

On top of the new rules the city of Paris announces its intention to light up the main highways which criss-cross the woodec area—that to discourage over-bold bandits.

No Fooling

Pessimists please note:

The percentage of wormy chestnuts is particularly high in France, say vendors of the roasted delicacy. Their trade is curtailed by customers loud voiced dissatisfaction with the fall crop of nuts.

Persistent heavy rains drove worms inside the chestnuts. That's the vendor's explanation.

Anyway Paris is operating its corner chestnut roasters on a strict "no chestnuts exchanged" basis.

And that means no chestnuts exchanged.

RADIUM OUTPUT SMALL

Washington (AP)—Only about one and a quarter pounds of radium with a value of approximately $50,000,000 have been produced for world use since its discovery late in the nineteenth century, says the bureau of mines.

County expenses in Goodhue county, Michigan, have increased 700 per cent in the last 22 years.

Commercial airmen in the United States carried 1,133,157 passengers during the first half of 1930.

Hardware
SPECIALS

$2.00 Barn Paint $1.50

$2.00 White Paint $2.50

Climax Gun Shells 70c

H. H. Thomas
Hdw. Co.
York Street
Gettysburg, Pa.

Sparton Radio
The Pathfinder of the Air
H. & T. Electric Shop
H. F. HARBACH, Prop.
"Everything Electrical"

A THREE DAYS' COUGH IS YOUR DANGER SIGNAL

Coughs from colds may lead to serious trouble. You can stop them now with Creomulsion, an emulsified creosote that is pleasant to take. Creomulsion is a medical discovery with two-fold action; it soothes and heals the inflamed membranes and inhibits germ growth.

Of all known drugs creosote is recognized by high medical authorities as one of the greatest healing agencies for coughs from colds and bronchial irritations. Creomulsion contains, in addition to creosote, other healing elements which soothe and heal the inflamed membranes and stop the irritation, while the creosote goes on to the stomach, is absorbed into the blood, attacks the seat of the trouble and checks the growth of the germs.

Creomulsion is guaranteed satisfactory in the treatment of coughs from colds, bronchitis and minor forms of bronchial irritations, and is excellent for building up the system after colds or flu. Money refunded if not relieved after taking according to directions. Ask your druggist. (adv.)

CREOMULSION
FOR THE COUGH FROM COLDS THAT HANG ON

Have Your Roof
In Good Condition Before the Cold Weather Season
SPECIAL PRICES ON ROOFING

John Mansfield
ASBESTOS SHINGLES
Square $9.00

Smooth Surface
ROOFING
One Ply—Roll $1.00
Three Ply $1.50

Slatekote
ROOFING
Roll $2.25

1¼ inch Corrugated Galvanized
ROOFING
Per Square $4.00

BIGHAM'S HARDWARE STORE
S. G. BIGHAM, Prop.
Biglerville, Pa.

ORDER YOUR
Personal Christmas Cards
NOW!
Our Largest and Best Collection of
Distinctly New Designs
Covering All Price Ranges
Engraved — Relief Process
Printed
CALL FOR BOOK OF SAMPLES
The Gettysburg Times
Job Printing Department

NEWSPAPERARCHIVE®

The Gettysburg Times

Member of The Associated Press.

Published Every Weekday Evening by Times and News Publishing Company, Gettysburg, Penna.

Non-partisan in Politics.

Entered at the Post Office at Gettysburg as second class mail.

HERBERT L. GRIMM, Editor and General Manager.

SUBSCRIPTION RATES:
One month, 40 cents.
One year, by carrier, $4.50.
One year, by mail in Adams county, $4.00.
One year, by mail outside county, $4.50.
Single copies, three cents.

Offices on Carlisle street.
Telephones:—Bell, 266. United, 72 and 91.

National Advertising Representatives, George B. David Co., Inc., 110 E. 42nd St., New York; 1909 Wrigley Bldg., Chicago; 505 Star Bldg., St. Louis; 805 Coca Cola Bldg., Kansas City, and 544 Market Street, San Francisco.

Out of the Past

Happenings of Days Gone by as Chronicled in The Star and Sentinel and The Gettysburg Times, the Files Reveal

ONE HUNDRED YEARS AGO

Melancholy Occurrence: It becomes our painful duty to mention that at a shooting match in Franklin township, on Saturday last, Mr. David Blubaugh was killed instantly, by the discharge of a rifle in the hands of Mr. Joseph Taylor, Jr. A Coroner's Inquest was held on the following day; who have reported, we understand, an intention to kill on the part of Mr. Taylor. He has been arrested and is now in the prison of this town. We forbear making any remarks for the present—as the matter is to undergo a judicial investigation.

The ball entered the side of the deceased, and lodged in the opposite shoulder. When he received the wound, he placed his hand upon his side, staggered a few paces, fell upon his face, and in three minutes was a corpse.

Since the above was in type a number of circumstances have been detailed to us which render it most probable that this melancholy occurrence was entirely the result of an accident.

* * *

Married: On Thursday, the 18th inst., by the Rev. L. L. Hensch, Mr. Samuel Kine to Miss Elizabeth Mortorf, both of Huntington township.

On Thursday last, by the Rev. Chas. Weyl, Mr. Peter Epley, Jr., son of Mr. Peter Epley, to Miss Mary Bollinger, both of Cumberland township.

On the same day, by the Rev. Daniel Gottwald, Mr. John F. Swisser to Miss Elizabeth Frey, daughter of Mr. Peter Frey, both of Cumberland township.

On Sunday, the 21st inst., by the Rev. J. Ruthrauff, Mr. John Bottorf to Miss Christiana Wertz, both of this county.

On Tuesday last, by the same, Mr. Samuel Miller to Miss Elizabeth Miller, both of Hamilton township.

* * *

In the London Globe and Traveller of the 14th of Oct. we find the following article taken from the Taunton Courier:

"Unparalleled Steam Engine Trip.—Mr. Stephenson, the proprietor of the Rocket Engine, on the Manchester and Liverpool Rail Way, had this week decided in his favor a wager of one thousand guineas, upon the speed of his Engine by traveling the distance between the two towns, (thirty-two miles) in Thirty Three Minutes (or in other words at more than 58 miles per hour.)

* * *

Died: On Thursday, an infant child of Mr. Wm. H. Loft, of Mountpleasant township, aged 2 months.

In York, on Friday, in the 34th year of her age Mrs. Hannah Coleman, wife of Thomas B. Coleman, Esq., and daughter of the late David Cassatt, Esq., of that place.

At his residence in Dark county, Ohio, on the 6th instant, Mr. William Stewart, formerly of this county, aged 46 years. He has left a wife and three small children to mourn their loss.

* * *

The ex-king of France and the young Duke of Bordeaux have left England for Scotland where the unfortunate family intend taking up their residence.

* * *

An opposition line of Stages has been established between Harrisburg and Baltimore—price of fare reduced to $1.50 from Harrisburg to York, and $3 from York to Baltimore. The old line bus reduced the fare to $1 for the former distance and $2 for the latter.

* * *

(Ad.) Shoemakers', Call at Clarkson's and see a very handsome and large assortment of the Newest Fashioned Lasts. Just Received.

SEVENTY-FIVE YEARS AGO

At an election on Monday, the 18th, the following persons were chosen officers of the "Gettysburg and Petersburg Turnpike Company" for the ensuing year.

President—Wm. McSherry.

Managers—Jacob Wert, Wm. Himes, J. H. McClellan, Richard Dorsey, John A. Swope, J. P. McPherson.

Treasurer—J. B. McPherson.

* * *

Bank of Gettysburg: The following persons were chosen Directors of this Institution, at the election on Monday last:
George Swope
Lewis Motter
G. W. McClellan
Dr. D. Horner
Jacob Young
Henry Myers
J. K. Longwell
Wm. Douglass.
David Wills
Alex. S. Himes
Henry Wirt
Wm. McSherry
Wm. Dougass.

* * *

Married: On the 15th inst., by Rev. G. Roth, Mr. Jeremiah Slaybaugh, of Menallen township, to Miss Elizabeth Kecker, of Butler township.

On the 22d inst., by Rev. Jacob Zeigler, Mr. H. W. Whitmore, of Mummasburg, to Miss Lucy A. Crum, of Menallen township.

At Dayton, Ohio, on the 13th inst., by Rev. D. Winters, Mr. David Culp to Miss Charlotte Weaver, both formerly of this place.

On the 13th inst., by Rev. Mr. O'Neill, Mr. Joseph A. Eckenrode, of Carroll county, Md., to Miss Louise M. Rider, daughter of Mr. James Rider, of this county.

At Conewago Chapel, on the 13th inst., by Father Enders, Mr. Henry C. Lawrence to Miss Matilda Long, both of this county.

On the 15th inst., by Rev. P. Scheurer, Mr. Adam B. Wentz, of York county, to Miss Rebecca Stonesifer, of Mountpleasant township, Adams county.

* * *

The Rev. Mr. Bishop has been elected Pastor of the Lutheran congregation at Fairfield. They have just finished a new church edifice, and at its consecration a few days ago a collection was taken up to discharge the debt resting on the church over $500; and whole amount was realized on the spot.

* * *

There is not a prisoner in the Jail of Adams County at this time. This fact speaks well for the morality of our County.

* * *

We had the first snow of the season on Wednesday morning last. The ground was white for a short time, but rain soon followed and the snow disappeared.

* * *

Thanksgiving-day passed off very pleasantly. There was a general cessation of business. The day was delightful and every heart appeared to be cheerful and thankful for the many blessings, which a kind Providence has bestowed upon our happy Commonwealth. There were religious services in St. James church, and a sermon by Rev. Dr. Krauth, from the words of the sweet Psalmist of Israel:—"Praise is comely."

* * *

Walk to the Cemetery: Meeting of Ladies: A meeting of the Ladies was held in McConaughy Hall on Monday evening to consult upon the propriety of getting up a Fair for the benefit of Evergreen Cemetery. Mrs. H. J. Stahle was called to the chair and Miss Margaretta McClellan appointed Secretary. After an interchange of views it was decided to hold a Fair.

On a motion to appoint an Executive Committee of two ladies from each Congregation to further the purposes of the meeting, the following ladies were named:—Mrs. Robert Horner, Mrs. Annie Fahnestock, Mrs. John Winebrenner, Miss Annie Danner, Mrs. D. A. Buehler, Miss C. E. Fahnestock, Mrs. J. L. Schick, Miss Sallie Paxton, Mrs. Peter Weikert, Miss Louise Gillespie, Miss Bell Thompson and Miss Annie Runkle.

TESTS NEW MOTOR; ATTAINS 185-MILE SPEED

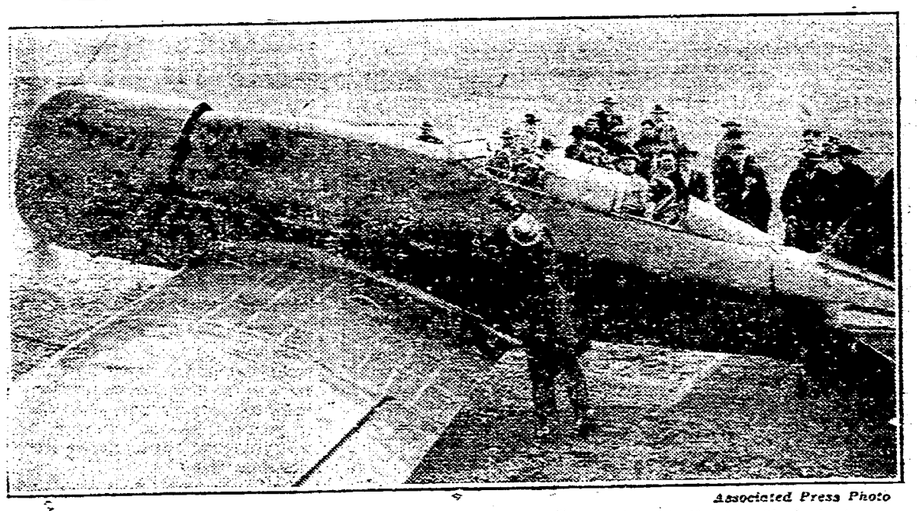

Associated Press Photo

Colonel and Mrs. Charles A. Lindbergh before they took off at Hasbrouck Heights, N. J., to test a new 600-horsepower motor installed in the plane in which they broke the trans-continental speed record last Easter. He obtained a speed of 185 miles an hour. Mrs. Lindbergh took the controls part of the time.

INVENTS TRIPLE MUSICAL DEVICE

Combines Piano, Radio And Phonograph All In One.

Sydney (AP)—A new musical combination player piano, radio and phonograph, designed by an Australian, is being displayed here.

The instrument has the appearance of an upright piano, with a sliding panel which reveals the player controls and the front of the radio set. It is claimed that the instrument has the qualities of a large loud speaker as the piano soundboard acts as a baffle and is used with a dynamic speaker.

The piano strings are automatically damped when the radio is turned on. The receiving set has three tubes.

The phonograph is housed in the stool which accompanies the piano. The top opens revealing a turntable, operated by an electric motor and a phonograph is connected to the piano underneath the keyboard but there is a provision for the use of an independent pick-up and turntable.

TEACH PEASANT FOLK TO WRITE

Great Strides Being Made In Ukraine's Big Program.

By Vetior Eubank

Kharkov, Ukraine, U. S. S. R. (AP)—Ukraine, greatest and richest state of the soviet union is determined to make every inhabitant read and write.

But it has bread lines for the hungry poor, characteristic of every city in the country.

A. Scripnick, commissar of education, said that by 1931 there would be not one single illiterate person in the entire country.

2 Millions from

This year, Comrade Scripnick said, more than 2,000,000 persons learned to read and write Ukrainian—not Russian. The Ukrainians are jealous of their own language. The soviet government encourages them in maintaining their native tongue. So everybody is happy.

"Before the revolution," Scripnick said, "the percentage of illiterate persons in the Ukraine was around 32. This year the percentage is about 85."

Every youngster of the proper age is in school. The state provides warm clothing and hot lunches for those whose parents cannot afford these essentials.

Farmers Suffer

The Ukraine probably is one of the most prosperous parts of the union. The only sufferers, I was told, are kulaks (rich farmers) and Jews who have not aligned themselves with the present regime.

There are thousands of these latter, who are living on the verge of starvation and just now are one of the problems with which the state government has to contend.

Many of these Jews are kept alive principally by funds they receive from relatives or friends in America. As former traders and merchants, they are not eligible to the bread and food cards which the peasants and workers receive. Consequently they must buy on the private market where food prices are almost prohibitive.

Jewish Problem Great

S. Dwrich, vice-president of the council of commissars of the Ukraine and president of the board of trade, said:

"The Jewish problem is one of the greatest we have.

"Right now we are trying to solve it by getting them on collective farms. They are going reluctantly, but even now we have more Jews on collective farms than ever resided in Palestine.

"The problem in the Jews is that they were traders and merchants before the revolution and it is hard for them to change their habits now. And, it goes without saying, we are not making things easy for the former bourgeoisie."

Great Grainery

Only Siberia is the world's greatest grainery. There has been little trouble in the state grain collections, that part of the harvest the soviet government takes as its tax and exports.

There are some 15,000 state farms, the big farms. Dwrich said the farmers are being given goods in return for their grain instead of rubles when they desire it.

Kharkov was by far the best looking city we entered. The city hall is large and well kept parks, spacious playgrounds and wide streets are signs of modernity.

But the bread lines are present in Kharkov.

"Galloping Ghost" Featured At W. Va.

Buckhannon, W. Va. (AP)—West Virginia Wesleyan fans had their star half-back, Clifford Battles as the 1930 "galloping ghost of the gridiron."

Six times he has broken loose for touchdown runs of 65 yards or more.

He sprinted 66 yards and over New York university's goal line.

He awed Georgetown with runs of 66 and 88 yards.

Against the opposition of Warrensburg of Pennsylvania he clicked off gallops of 97, 96 and 80 yards.

The combined peanut crop of Georgia, Florida and Alabama this year is expected to total 250,000,000 pounds.

SUNDOWN STORIES

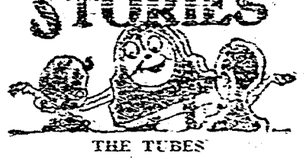

THE TUBES

By Mary Graham Bonner

"I've turned the time way ahead this evening," said the Little Black Clock.

"We're about 30 miles or so from a very large city," the Little Black Clock answered, "and I thought we'd go to the city in a very unusual manner.

"At least it will be unusual for all of us, although the people in the days to which I have turned the time do not think it is unusual at all."

"We're going in the subway," exclaimed John, as they went down a flight of stairs that led under the ground.

"No, not that," said the Little Black Clock. "At least it may be the same idea, but you'll find it is different.

"Come along."

Downstairs they found themselves on a platform along which were a great many tracks. On the different tracks were individual cars.

"Now I'll explain the idea, and then we'll all meet in the city," said the Little Black Clock. "I will know where to find you so it will be all right."

"Aren't we going together?" asked Peggy.

"No," answered the Little Black Clock, "we're all going in different cars, or tubes, as they're called."

"How very queer," said John.

"Very queer to us," said the Little Black Clock, "but you'll be quite safe.

"Each one of us will get in a separate tube or car, and then from the central power we'll be hurried right to the station where we want to go.

"I'll show you the button to press. As soon as each of your gets inside your tube you press the button and you'll be off and then you'll get to the station where you want to go. You simply have to know which button to press, but they're all marked.

"I'll show you."

And he did.

It was queer beyond all words.

Tomorrow—"Tube Traveling."

SICK WORKERS GO TO ESTATES

Many Sanatoriums Line Coast Of Black Sea.

By Victor EUBANK

Sukhum, Abkhazria Republic, U. S. S. R. (AP)—The soviet government is looking after the health of its workers.

The entire Black sea coast, from this city to Yalta, is being lined with sanitariums and rest homes for sick and broken down communists.

Along this coast aristocrats of the old realme had innumerable palatial villas. All have been taken over by the soviets and now are used as rest homes and sanatoriums.

The resort at Gagri, north of here, is one of the most popular. Hundreds of patients take daily sun baths on the beach, and most of them do not trouble to wear even bathing suits.

Largest Resort.

Yalta, just across the Keitch strait at the bottom of Crimea, probably is the largest of these health resorts. It has 21 sanitoriums and 10 rest homes, in addition to numerous hotels.

Nearby the winter palaces of Nicholas II and Alexander II have been converted into sanatoriums for those with tubersulosis.

In the past five years 31,000 patients have visited Yalta. With new institutions, it is expected the number of patients will reach 167,000 by 1933.

The charges of the sanatoriums are 150 roubles (about $75) a month per patient. If the patient is without funds, the union provides them. Children with bone tuberculosis are cared for in special hospitals, 6,000 of these patients have been treated during the past year.

HUSTON LONG TIME UNKNOWN

Fame Slow Coming To Actor Who Now Is Among Best.

By Richard Massock

New York—Success is a funny thing.

First, there's Walter Huston, the actor, who lives in the apartment above me when he's not in Hollywood.

Success was a long time coming to Huston. It's a matter of recent years, in fact.

Born in Toronto, he joined a traveling rep show when he was 18. He toured the tank towns, just an actor.

Then he tried engineering in St. Louis and Texas for four years. He missed the hard life of the roving actor, however, and went back to vaudeville.

Ashton Stevens, Chicago drama critic, was the first to think enough of his obscure act to write about it. Huston still thrills to the memory of the first time his name was up in lights—on a small time theater in west side Chicago.

His first success on Broadway was in Eugene O'Neill's "Desire Under the Elms." His first movie success was in "Gentlemen of the Press." Hollywood didn't know him when he went out there, although he was a Broadway star.

Now he's under a long contract and has made six pictures since his first, including "Abraham Lincoln," in which he plays the title role.

John Huston, who wrote the book "Frankie and Johnny," is his son. Huston has just sailed on his first trip to Europe. Baliff, the "Chaure Souris" impressario, wants to dramatize his son's book for the Europeans, and Huston pere is going to talk it over with him.

Then there's Moss Hart, co-author with George S. Kaufman of a hit of the Broadway season, "Once in a Lifetime," which dramatizes Hollywood foibles.

Hart is a native New Yorker, 24 years old. After he left high school he was a soda clerk, then a sort of overseer of the employes of a large garment factory.

He wrote amateur shows for the employes' dramatic club. Then he went to work for a play producer as stenographer.

His new boss was looking for a play to produce. Hart wrote a first act and, afraid to offer it under his own name, signed it with the first names of three friends. He took it to his employer.

Modest Playwright

"It looks good," the producer said. "Who's the writer?"

"A lawyer friend of mine downtown," said Hart.

"Tell him to rush the other two acts," his boss said.

Hart finished the play, which was eagerly accepted in a letter which the producer dictated to Hart. The boss insisted that the playwright come to his office to sign the necessary contract. Finally Hart had to admit authorship.

For the sake of this story the first play should have been a hit, but it wasn't. Neither was Hart's second effort. He kept writing, however, and took the idea of "Once in a Lifetime" to four producers, one of whom saw its possibilities and called in Kaufman to collaborate on the rewriting.

Hart's income from the play is reported to be about $1,200 a week.

Neither he nor Kaufman ever has been to Hollywood.

HUGHES ON HIS OWN 3RD TIME

Man Who Wrecked Party In Power In Australia Is Without Backing.

Canberra (AP)—W. M. Hughes, greatest force in Australian political life for a generation, is again a leader without a party.

Hughes, commencing as a dockside agitator, led the labor party to undreamed of power and then, when that party became restless under his leadership, founded the National Party of Australia and steered it into office. He was prime minister of Australia during the troublous years of the war, but when the national and country parties merged and selected S. M. Bruce as leader, many declared that Hughes as a political force had seen his day.

Confounded Critics

Last year he confounded his critics by defeating the government on the floor of the house of representatives, forcing it to the country where it was overwhelmingly defeated by the laborites.

Hughes joined with Maxwell (Victoria) and Marks (New South Wales) in the formation of the new people's party. The combination was a powerful one but soon Maxwell resigned and now Marks has cut adrift from the new party, so that Hughes is where he started on the dockside—"on his own."

VISITS OLD FOES

Norfolk (AP)—Here to visit his former enemies, Captain Theodore Osterkamp, German world war ace, says that while commercial aviation in the two countries compares favorably, the United States leads in seaplane development. Captain Osterkamp, who was accredited with shooting down 32 allied planes, is the guest of the Hampton Roads naval air station.

NEW YORK DAYS

by O. O. McIntyre

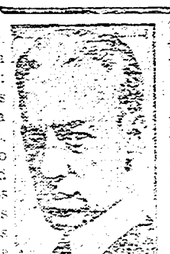

New York, Dec. 1. — Diary of a modern Pepys: Awake betimes trying to enjoy a snack in bed but what with the two dogs yapping and gobbling at crumbs impossible. This day shows debts all paid. God be praised, and so out and bought my mother-in-law a fur coat.

In the afternoon to the matinee "Three's a Crowd," so highly praised, but I though extraordinarily dull save for a quip or so of Fred Allen's. Home to catch up with my labours, working exactly 28 minutes, and inspiring my wife to comment I was killing myself with toil.

The Keats Speeds for dinner. Thence to a play and afterward to Hugh and Sadie Murray's to a party for Marilyn Miller and a great crowd there. To bed early but fell to reading the life story of the Bronte sisters and surprised to see the sun rise.

—OO—

Fay King, the caricaturist, attended a swanky auto display recently and spent her time inspecting the bumpers. "The only part of a car that interests pedestrians," she explained.

—OO—

Jack Pickford postcards the recent "tremble" in Hollywood did something for the management of the Hotel Roosevelt its combined force of house dicks couldn't do. It cleared the lobby of actors for 15 minutes.

—OO—

Overheard in the Plattsburah, Mo., postoffice: "Yes, sir, she's black and white with a spot on her head as big as a dollar, dollar and a half or two dollars."

—OO—

Then there is the comedian who thinks it must be terrible to be a Chinese woman. "Imagine turtle in the light when your husband comes home," he says, "only to discover he is a Chinaman!"

—OO—

Personal nomination for the most prettily imitation of a hard-boiled lady—that of Kathleen Norris.

—OO—

A bus of genteel aged nuns was traveling from New York to Rye. Along the way pedestrians would stop, stare and suppress a smile. It became so awkward a Mother Superior stepped out and looked the bus over. On the side in flaming red letters was a movie sign: "Hell's Angels!"

—OO—

A gentleman I know, on a recent chilly night, was reading a shuddery novel—called: "Murder Through a Window." And bundling up in blankets left his window open. A neighboring tenant arrived home after midnight and in passing shouted: "Boo!" The gentleman landed over the footboard at a single bound, and for the first time in an extremely religious life let go a blood-cuhrling oath.

—OO—

They were discussing one of those omniscient Broadway party-crashers—the sort that seems to crawl out of the woodwork everywhere. "The only way to keep him out," said Bert Lahr, "is to use plenty of putty."

—OO—

It is in passing through such a period just experienced that most of us sour on thrift. I for one can't be much of a Pollyanna about the virtues of saving. Indeed, along with many others I am beginning to believe there is folly in thrift. We slave, save, go to the best banks for advice and what happens! Ask anybody!

—OO—

My philosophic pretenses from now on will be somewhat like that of the colored boy out our way. One day he was asked: "Boy, do you want to make a quarter?" He replied: "Nosseh, I has a quatah!"

—OO—

Too much stress has been placed upon the happiness and industry of the ant. I have never believed an ant had much fun. Its life is one of utter frustration—toiling to build up something a minute's shower or a careless shoe toe will destroy. The grasshopper lives the ideal life, jumping around with the ladies, spitting tobacco juice and playing tunes on his hind legs.

Copyright, 1930, McNaught Syndicate, Inc.

PROFITS FROM BEES

San Angelo, Tex. (AP)—Newspaper work isn't the only source of income of A. W. Pu[illegible], editor of the Robert Lee O[illegible]. Puett has a backyard apiary and this year he has sold $500 worth of honey. The editor has 30 stands of bees.

Forli, Italy (AP)—When Donna Rachele Mussolini, wife of Il Duce, made one of her rare public appearances here, she was greeted with fascist hmyns and a "black shirt" band as though a regular official of the party.

RELIABLE PRINTING no order too small The GETTYSBURG TIMES

Bayer-Aspirin Genuine

SAFE for COLDS

Prompt relief from HEADACHES, SORE THROAT, LUMBAGO, RHEUMATISM, NEURITIS, NEURALGIA, COLDS, ACHES and PAINS

Does not harm the heart

BAYER ASPIRIN

Accept only "Bayer" package which contains proven directions. Handy "Bayer" boxes of 12 tablets. Also bottles of 24 and 100—All druggists.

THE CONSISTENT PERSISTENT ADVERTISER WINS

The Odds Are In His Favor

It isn't the "Splash in the Pan" Advertiser Who Succeeds - - - -
Be Consistent in All Things - - -

The Gettysburg Times

NEWSPAPERARCHIVE®

The Community Market Place

CLASSIFIED ADS

Use The Want Ads—A Powerful Pulling Force

The rate for all classified ads is one cent a word a day, but no ads will be accepted for less than 25c. Ads received by telephone must be paid for promptly on receipt of bill.

All classified ads must be in by 11 a. m. to insure publication.

Telephones
Bell, 266 United, 72 and 91

FOR SALE GENERAL

FOR SALE: TWO FAT HOGS. Blair Biesecker, Orrtanna. Phone 961-R11.

FOR SALE: MIXED PULLETS. 80c each. Jacob Routsong, Bendersville.

FOR SALE: DRY OAK WOOD, sawed short. Delivered at $4.50 per truck load. Write me for delivery. Elmer E. Leatherman, Gettysburg, Route 2.

FOR SALE: VERY REASONABLE, Five string Supertone banjo in excellent condition. 115 Broadway, Gettysburg. Phone 50-X.

WOOD FOR SALE: GOOD HICKory, Oak or Chestnut, reasonable prices, delivered if desired. Phone Gettysburg C. V. 660-11. Criswell and Weaver.

FOR SALE: TWELVE BARRED Rock pullets. April hatched. Phone Biglerville 535.

FOR SALE: WOOD, $4.00 A CORD. Delivered. Ralph McDonnell, Gettysburg, Route 3.

FOR SALE: DROP HEAD SINGER sewing machine, has been used only one season for very little sewing. Anyone interested in such an offer address B, care of Times Office.

FOR SALE: 10 FINE EWE LAMBS. John W. McIlhenny, Gettysburg, Pa.

FOR SALE: APPLES AT A BARgain. Chas. B. Mundorff, McKnightstown. Phone 2X2.

USED CARS FOR SALE

FOR SALE: STUDEBAKER TOURing with built-in box, suitable for trucking or light hauling. See Mr. Biehl at Keiper Brothers, Center Square.

FOR RENT

FOR RENT: SIXTEEN ACRE property $12.50 per month. Tenant desired who can care for orchards. Apply Mary Ramer.

FOR RENT: HOUSEKEEPING rooms, conveniences. Address P. O. Box 306, Gettysburg.

FOR RENT: HOUSE CORNER Washington and South Streets. Apply Mary Ramer.

FOR RENT: FRONT APARTment, $35.00 per month. Apply Kendlehart Pool Room, Chambersburg street.

HELP WANTED

WANTED: GIRL FOR GENERAL housework, must help care for two children. Apply 24 West Middle street, 3rd floor, or call phone 171X.

WANTED

WANTED: SMALL FURNISHED apartment for light housekeeping. Address letter A, care Times Office.

WANTED: TO TRADE WHITE Leghorn pullets on pigs. R. L. McFerrin, Fairfield, Route 2.

MISCELLANEOUS

BAZAAR AND CHICKEN BISCUIT supper by ladies of the Methodist church Thursday, December 4. Bazaar afternoon and evening. Supper 5 to 7.

HOMECRAFT CLUB OF Y. W. C. A. will hold a Food Sale and Bazaar, Saturday, December 6, at National Garage, Chambersburg street, beginning at 7 a. m.

ED CARPENTER MAKES THE finest fruit cakes we ever used. He will gladly make one for you if you will just let us know. Price no higher than ordinary baker's cake. Phone 330. The Tavern.

GUN SHOP REOPENED. PHONOgraphs, Bicycle, Radio repairing, Bowling. Proprietor, Rear 317 S. Washington street.

DEGREE OF POCAHONTAS WILL hold a food sale and bazaar, December 3 in central market house.

NEW WESTINGHOUSE COMBInation Radios, recording your own voice and music, demonstrated at Baker's Battery Service. Opposite Post Office.

TYPEWRITERS FOR XMAS. Royal Portable and other makes. All colors. Stock of 150 machines. Some used ones cheap. Open evenings. Phone 101. Eicholtz, New Oxford.

ADDRESS CARDS IN SPARE time, profitable income. Send 2c stamp for particulars. Hillock Co., Logansport, Indiana.

ORDER CEDAR CHESTS NOW for Christmas. Automobile tops repaired and recovered. O. A. Lupp Cabinet Shop, 355 York street, 'phone 46Z.

If your ambition to have money is to be gratified your extra dollars must be planted where they will grow.

The GETTYSBURG NATIONAL BANK

LOST

LOST: TAN LEATHER GLOVE, Sunday. Finder return to James Weikert, Mitchell's Restaurant.

LEGAL NOTICES

NOTICE OF EXECUTRIX

In Re: Estate of Anna M. Bollinger, deceased:—

Letters testamentary on the last will and testament of Anna B. Bollinger, late of Gettysburg Borough, Adams County, Pa., deceased, having been duly granted unto the undersigned, she hereby gives notice to all persons indebted to said estate to make immediate payment, and those having claims or demands against the same to present them properly authenticated without delay for settlement.

ELSIE J. BOLLINGER,
Executrix.
No. 242 East Middle St.,
Gettysburg, Pa.

R. F. Topper, Esq.,
Gettysburg, Pa.

ADMINISTRATRIX' NOTICE

Estate of Mary V. Kittinger, deceased, late of Fairfield.

Letters of administration on the above Estate have been granted to the undersigned, who requests all persons having claims or demands against the Estate of the decedent to make known the same, and all persons indebted to the decedent to make payment without delay to

CARRIE KITTINGER,
Administratrix.

Or to her Attorney,
Wm. Arch McClean,
Gettysburg, Pa.

EXECUTOR'S NOTICE

Estate of Anna Ruth Fiscel, deceased, late of Gettysburg.

Letters testamentary with will annexed on the above estate have been granted to the undersigned, who requests all persons having claims or demands against the Estate of the decedent to make known the same, and all persons indebted to the decedent to make payment, without delay to

REUBEN FISCEL,
Gettysburg, Pa.

Or to his Attorney,
Wm. Arch McClean,
Gettysburg, Pa.

EXECUTOR'S NOTICE

Estate of Sarah Jane Foulk, deceased, late of Mt. Pleasant Township.

Letters testamentary on the above Estate have been granted to the undersigned, who requests all persons having claims or demands against the Estate of the decedent to make known the same, and all persons indebted to the decedent to make payment without delay to

SAMUEL E. FOULK,
Gettysburg, R. D.

Or to his Attorney,
Wm. Arch McClean,
Gettysburg, Pa.

ELECTION NOTICE

The regular annual meeting of the shareholders of the Gettysburg National Bank will be held at the offices of the said bank on York Street, Gettysburg, Pa., between the hours of 1:00 and 3:00 P. M., on January 13th 1931, for the purpose of

Electing not less than 12 nor more than 18 Directors to serve for the ensuing year.

Transacting any other business that may come before the shareholders.

C. W. STOCK,
Cashier.

THE MARKETS

Market prices at the Gettysburg warehouses corrected daily are as follows:

Purchases

Wheat	.75
Eggs	.38a40
Butter	.28

PHILADELPHIA

Butter—Top score, 36a39c.; 92 score, 35c.; 89-91 score, 36a34c., 86-88 score, 27a29c.

Eggs—Extra firsts, 42c.; firsts, in new cases and firsts, in old cases, 38c., ordinary firsts, 28a31c.; seconds, 25a27c.

Cheese—Whole milk longhorns, round lots, 18a18½c.; single daisies, fresh, 18a18½c.

BALTIMORE
(Union Stock Yards)

Cattle—Receipts yesterday were 700 head; these quotations represent common to good cattle; choice to prime cattle will bring considerably more. Steers—Medium to good, $8.50a9; fair to medium, $7.50a8.50; plain to fair, $6.50a7.50; common to plain, $5a6. Bulls—Good to choice, $6a6.25; medium to good, $5.50a6; fair to medium, $5a5.50; plain to fair, $4.50a5; common to plain, $4a4.50. Cows—Good to choice, $5.50a6; medium to good, $4.50a5; fair to medium, $4a4.50; plain to fair, $3a4; common to plain, $2.50a3. Heifers—Medium to good, $5a6; fair to medium, $4a5; plain to fair, $3a4; common to plain, $4.50a5; fresh cows and springers, $36a80.

Sheep and Lambs—Receipts yesterday were 250 head; market steady. Sheep, $1a3.50; lambs, $4.50a9.25.

Hogs—Receipts yesterday were 2,500 head. Lights, $9.10a9.40; heavies, $8.75a9.25; medium, $9.10a9.40; roughs, $6.75a8; light pigs, $8a9.25; pigs, $9a9.40. Ohio hogs 10c to 15c higher than quotations.

Calves—Receipts yesterday were 75 head; market steady. Calves, $5a11.50.

Live Poultry—Chickens—Young, colored, large size, 24a28c.; small and medium size, 1ra23c. Leghorns, as to size, 16a18c.; old, heavy, 22a24c; medium, 19a20c.; Leghorns and other light stock, 10a15c.; roosters, 14a17c.

CHICAGO

Hogs—Receipts, 37,000 head, including 16,000 head direct; active, 10a20c higher than Wednesday's average; top, $9.60 for choice 227 pounds; bulk, 190 to 300 pounds, $9.45a9.60; pigs, $8.25a8.50; packing sows, $7.35a7.60; smooth sorts up to $7.75. Light Lights—Good and choice, 140 to 160 pounds, $9a9.40. Lightweights, 160 to 200 pounds, $9.40a9.65; medium weight, 200 to 250 pounds, $9.60a9.75; heavyweight, 250 to 350 pounds, $9.45a9.75. Packing Sows—Medium and good, 275 to 500 pounds, $7.25a7.75. Slaughter Pigs—Good and choice, 100 to 130 pounds, $8.75a9.

Cattle—Receipts, 17,000 head, calves, 2,000 head; steady to strong market on all killing classes; bulk better grade steers and yearlings commanded international show throughouts; bulk yearling steers, $13a17.75, with several load, $18; some average selling up to $18.50. Slaughter cattle and vealers: Steers—Good and choice, 600 to 900 pounds, $11a18; 900 to 1,100 pounds, $10.50a18; 1,100 to 1,300 pounds, $10a18.75; 1,300 to 1,500 pounds, $9.75a18.25; common and medium, 600 to 1,300 pounds, $6.75a10.50. Heifers—Good and choice, 550 to 850 pounds, $9.50a12.75; common and medium, $5.75a9.50. Cows—Good and choice, $5.50a7.50; common and medium, $4a5.50; low cutter and cutter, $3a4. Bulls—Yearlings excluded—Good and choice (beef), $5.25a6.50; fair to medium, $4a5.25. Vealers (milk-fed)—Good and choice, $8a11; medium, $6a8; cull and common, $3a6. Stocker and feeder cattle: Steers—Good and choice, 500 to 1,050 pounds, $7a9.25; common and medium, $5.50a7.25.

Sheep—Receipts, 20,000 head; steady to 25c lower; early bulk good to choice native and few Western lambs, $5.25a5.50; to packers, best held around $5.75; fat native ewes, $3a3.75; no feeders offered. Lambs—90 pounds down, good and choice, $5.75a6.75; medium, $5.25a6; all weights, common, $4.25a6.25. Ewes—90 to 150 pounds, medium to choice, $2.25a4; all weights, cull and common, $1a2.75. Feeding Lambs—60 to 75 pounds, good and choice, $6.75a7.50.

Reline Your
Stove Fire Boxes
pkg 25c
Geo. M. Zerfing
"HARDWARE on the SQUARE"

Lincoln Way Garage
Official Johns-Mansfield Brake Lining Service Station
Batteries Repaired and Charged

FIRST NATIONAL BANK
4% on Savings
of Gettysburg, Penna.

Sidelights of New York

By Richard Massock

New York—The auction galleries of art are centers of luxury, where thousands of dollars are bid for ornamental baubles by a mere nod or the lifting of a manicured finger.

The largest one perhaps is in a staid old red brick building on Madison avenue, at Fifty-seventh street, Manhattan's thoroughfare of art, music and interior decoration.

It was there that Dr. A. S. W. Rosenbach, famed dealer in rare books and autographs, lately bought for $23,000 a letter written by Thomas Jefferson, telling, among other things, about a plot against the life of Washington.

A woman, who was at the sale, heard a gasp behind her when the bidding was started by the auctioneer at $5,000. She turned around and saw a girl, bent over excitedly, listening in amazement as the mounting figures were called out.

At each increase, the girl's excitement grew into gleeful enjoyment. Finally the autograph, part of an old Virginia family estate, was sold.

The girl jumped up and left the room with a companion. The woman, following just behind them, heard her say:

"We had no idea it would bring that much. That letter was lying around in some old papers and we thought it was only worth about $40 or $50."

De Luxe Boat

Dr. Rosenbach has a luxurious sanctum in Manhattan, where he lives surrounded by his possessions.

He also has a new fishing box on the New Jersey coast, where he cruises in the power-boat the "First Folio."

His floating bungalow probably is the only one containing a minstrel gallery and medieval stained glass windows.

A. W. O. L.

The first night of a new play is a nervous moment for author and producer.

Some stay away, as though fearful of the audience reaction, waiting for the fateful first editions to convey the critics' words or praise or panning.

One such is Herman Shumlin, who is so sensitive he stayed away from the opening of "Grand Hotel." He didn't reappear until two days later, after associates had searched high and wide for him to tell him the good news.

It seems he had walked from Forty-second up to 125th street, about five miles. Then he went home and to bed.

Appreciation

Then there's the story of Groucho Marx.

Every year the head of a large Fifth avenue jewelry salon is host at one of the most fashionable dinners of New York society. Servants in livery wait on the brilliant array of guests.

For several years he wanted the Marx brothers to come and entertain his guests. Finally he induced them to appear.

After the dinner was over, and before the entertainment began, Groucho turned to his host.

"Say," he said, in the presence of the assembled guests, "that certainly was a fine dinner. I want to tell you that your wife is a fine cook, one of the best."

PERFECT ATTENDANCE RECORD

The following pupils were perfect in attendance at Boyd's school, Cumberland township, during November: Ruth Foulk, Fred Knox, Francis Riley, Catherine Arendt, Eugene Riley, Catherine Decker, Anna Marie Riley, Elmer Eiker, Thelma Arendt, Galen Golden, Arthur Vaughn, Florence Arendt, Dorothy Huff, Charles Riley, Gwendolyn Eiker, Eileen Riley, John Eiker, Leo Riley, Nadine Golden, Viola Hess, Francis Arendt and Harold Hess. J. Calvin Lady, teacher.

FLYING TO SOUTH AMERICA

Associated Press Photo

Edward Wingerter (left), 25, of Newark, N. J., and Joseph L. Jones, 19, of Riverside, Conn., started from Caldwell, N. J., on an 8,000-mile flight to South America. They are flying a tiny monoplane which has a wing spread of 25 feet and is powered with a two-cylinder motor.

BusinessOpportunities

"America's Newest Industry"

A depression proof business that knows no hard times. Does $1,800 a year interest you? You can make this amount up to $4,000 net a year from a $400 investment, raising rabbits in your own backyard or farm for the Lehigh Packing Co. We give you a bona fide 5-year contract to buy everything you can raise on a stipulated guaranteed price—and teach you how to raise them scientifically. All you need to succeed in this depression proof business is the determination to start and the good sense to do what we tell you. For further information write Lehigh Packing Co., Inc., 201 N. George St., York, Pa. Do it now.

QUALITY CANDIES — home-made and fresh. Our packages are superior in quality to any at popular prices.
THE SWEETLAND

QUALITY PRINTING With Quick Service
The GETTYSBURG TIMES

ICE SKATING

Special Prices on Ice Skates

Men's and Boys'
85c to $1.25

Women's and Misses'
$1.50 and $1.75

Shoe Skates at Reasonable Prices

Gettysburg Hardware Store
J. G. SHANK, Prop.
Baltimore Street

FALSE TEETH
Can Not Embarrass
Most wearers of false teeth have suffered real embarrassment because their teeth dropped or slipped at just the wrong time. Do not live in fear of this happening to you. Just sprinkle a little Fasteeth on your plates. Makes false teeth stay in place and feel comfortable. Sweetens breath. Get Fasteeth at People's Drug Store or any other good drug store

Adopted Boy Is Without Home; Chum Is Shot

Towanda, Pa., Dec. 1 (AP)—Raymond Coyle, 14, was in the children's home here today apparently cleared of any blame in connection with the fatal shooting of his foster brother, Lloyd Russel, 19, on Thanksgiving Day.

State police said they would prefer no charges against Coyle and said they believed the shooting was accidental.

However Mr. and Mrs. R. W. Russel, parents of the dead boy, who was their only child, and foster parents of Coyle, said that they were so grief stricken that they no longer desired to have Raymond in their home. This resulted in Coyle again becoming a ward of the county.

California fisheries valued at $10,000,000, rank second among those of the United States.

CATARRH
of head or throat is usually benefited by the vapors of—
VICKS VAPORUB
OVER 17 MILLION JARS USED YEARLY

NATION-WIDE CONFIDENCE

Associated System holders of registered securities are distributed throughout the 48 States and 23 other countries. The growth in numbers is an expression of widespread confidence.

Number of Investors
1925 [illegible]
1926 [illegible]
1929 [illegible]
1930 [illegible]
Nov. 15 [illegible]

We recommend for investment new Associated Gas and Electric Company 5% Gold Debenture Bonds, due 1968—above-average in security and yield, below average in price. Present yield about 6%.

Actively traded on the New York Curb Exchange.

Associated Gas and Electric Securities Co., Incorporated
Gettysburg, Pa.
Please send me full information about Gold Debenture Bonds due 1968
Name
Address

Catarrhal Deafness May Be Overcome

If you have catarrhal deafness or head noises go to People's Drug Store or your druggist and get 1 oz. of Parmint (double strength), and add to it ½ pint of hot water and a little sugar. Take a tablespoonful four times a day.

This will often bring quick relief from the distressing head noises. Clogged nostrils should open, breathing become easy and the mucus stop dropping into the throat. It is easy to prepare, costs little, and is pleasant to take. Anyone who has catarrhal deafness or head noises should give this prescription a trial.

MONTHLY PAINS
and discomforts of menstruation relieved at once with a SEEQIT TABLET and a swallow of water. Harmless and not habit forming.
Endorsed by Many Doctors
Large Package $1. Also 20-cent size.
For Sale at Peoples, Shuman's News Stand and Keet Drug Stores

NO TRESPASSING

All persons are warned not to trespass on the premises of the undersigned, with dog, gun or trap for the purpose of taking game in any manner or for fishing or in any way injuring or destroying property. All persons violating the laws of the Commonwealth with regard to trespassing on lands of the undersigned will be dealt with under the provisions of the Act of April 14, 1905.

W. S. Fugua, Biglerville, Route 1, Butler Township.
John E. Himes, Gettysburg, Pa., Route 5, Cumberland Township.
The Rev. Ira Brame, Tyrone Township, Gettysburg, Route 7. Formerly occupied by Emma and Mary Brame.
Samuel D. Bayne, Jr., Highland Township, Gettysburg, Route 4. William Thompson, tenant.
Mrs. Margaret A. Wible, Gettysburg, Pa., Route 3, Cumberland Township.
Large and McGeorge, Franklin Township, Orrtanna, Pa.
G. Neville Water, Guldens Station, Straban Township.
W. W. Wood farm, Franklin Township, Seven Stars, Pa.
C. P. and H. W. Bigham, Freedom, Cumberland and Liberty Townships, Gettysburg, Route 4.
Albert G. Burch, Menallen Township, Aspers, Pa.
Rae D. Crum, Menallen Township, Aspers, Pa.
W. Elmer Scott Farms, Freedom Township, Gettysburg, Route 3.
Zea Peters, Aspers, Pa., Route 1, Tyrone Township.
Samuel K. Osborne, Straban Township, Gettysburg, Route 7.
J. Luther Scott, Raymond S., Harry L. Scott Farms, Freedom Township, Gettysburg, Route 3.
E. C. Biesecker, Franklin Township, Orrtanna, Pa.
N. Blanche Deatrich and Zula D. Bowman, Butler Township, Gettysburg, R. 2.
L. G. Byers, J. Kerr Lott Farm, Cumberland Township, Gettysburg, R. 2.
Samuel Dayhoff, Mt. Pleasant Township, Gettysburg, R. 9.
J. H. Kuhn, Mt. Joy Township, Gettysburg, Pa., R. 2.
Curtis Sowers, Franklin Township, McKnightstown.
Mervin Topper, Franklin Township, Gettysburg, R. 5.
J. E. Fleck, Butler Township, Gettysburg, R. 6.
A. M. Dubbs, Highland Township, Gettysburg, Pa., R. 4.
Myles W. Trimmer, Franklin Township, Arendtsville.
W. S. Flook, Butler Township, Table Rock, Pa.
Mrs. Addie Sprenkle, Hamiltonban Township, Iron Springs, R. 1.
Mrs. J. L. Bigham, Freedom Township, Gettysburg, Pa., R. 4.
American Fruit Growers Inc., D. M. Hawkins, Mgr., Menallen Township, Flora Dale, Pa.
Edward J. Redding, Straban Township, Gettysburg, Pa., R. 9.
Dorsey W. Eckert, Straban Township, Gettysburg, R. 8.
Harmon Nary, Straban Township, Gettysburg, Pa., R. 8.
T. M. Walter Farm, Hamiltonban Township, Gettysburg, R. 4.
G. S. Wetzler, Tyrone Township, Gardners, Pa.
G. M. Bucher Farms, Franklin Township, Cashtown, Pa.
Charles Shriner, tenant, Smith Farm, Straban Township, Gettysburg, R. 9.
W. H. Johns and Howard W. Johns, Gettysburg Borough, Cumberland Township, Gettysburg, Pa., R. 8.
T. E. Williams, The H. M. McGilgan farm, Mount Joy Township, Littlestown, Pa., R. 1.
Mrs. Wm. B. McIlhenny, Woodside Farm, Straban Township, Gettysburg, R. 7.
William Coshun, Straban Township, Gettysburg, R. 8.
S. Allen Schwartz, Mt. Joy, Gettysburg, R. 1.
Mrs. Annie Vaughn, Cumberland Township, Gettysburg, R. 3.
Mrs. R. G. Davis Farm, Allen Kelly, tenant, Mt. Joy Township, Gettysburg, R. 1.
Leo Redding, Cumberland Township, Gettysburg, R. 4.
James Musselman, Hamiltonban Township, Fairfield Station.
Emory Sheely Orchard, Arendtsville, Farm, Butler Township, Samuel Wingert, tenant.
Charles I. Riley, Stock Farm, Straban Township, Gettysburg, R. 9.
David Yingling, Mt. Joy Township, Gettysburg, R. 1.
J. O. Hoffman, Arendtsville Borough.
S. F. Jones, Cumberland Township, Gettysburg, R. 4.
Joseph Albert, Butler Township, Gettysburg, R. 6.
Mrs. W. W. Boyer Farm, Straban Township, J. K. Byers, tenant, Biglerville.
W. W. Boyer Farms, Franklin Township, Biglerville, Pa.
Groscost Brothers, Tyrone Township, Gettysburg, R. 7.
I. C. Bucher Farm, C. E. Tate, tenant, Franklin Township, Arendtsville.
Preston W. Singley, Hamiltonban Township, Gettysburg, Pa., R. 4.
Ludwig Keller, Straban Township, Gettysburg, R. 7.
The Rev. D. W. Woods, Freedom Township, Gettysburg, R. 4.
Mrs. P. W. Edwards, formerly W. L. Forney farm, Straban Township, Gettysburg, R. 7.
Mineral Orchard Farms, C. B. Mundorff, Mgr., Franklin Township, McKnightstown, R. 1.
John Garretson, Menallen Township, Aspers, Pa., R. 2.
Maurice Bushman, Franklin Township, McKnightstown, Pa., R. 1.
A. D. Sheely Farm, Arendtsville Borough.
W. B. Gernert Farms, David Harmon, tenant, Butler Township, Biglerville, Star Route.
John Kiser, Mt. Pleasant Township, Gettysburg, R. 9.
Harry S. Stoner, Franklin Township, Orrtanna, Pa.
Wilson Beamer, Menallen Township, Biglerville, Route 1.
Maurice Trostle, Highland Township, Gettysburg, R. 4.
A. C. Basehoar Orchard farm, Butler Township, Gettysburg, R. 5.
Thomas Dull, Menallen Township, Aspers, Pa.
A. W. Griest & Son, Menallen Township, Flora Dale, Pa.
G. M. W. Orchard Co., Parker Kuntz, tenant, Menallen Township, near Bendersville.
Judge McPherson and John H. Sponsellor farm, Cumberland Township, Gettysburg, Pa., R. 3.
S. L. Bishop, Franklin and Cumberland Township, Gettysburg, R. 5.
John Keiser, Mt. Pleasant Township, Gettysburg, R. 9.
Robert K. Majors, two farms, Straban Township, Gettysburg, R. 7.
Mrs. Ida C. Peters, Menallen Township, Aspers, Pa.
Cecil E. Gulden, Mt. Joy Township, Gettysburg, R. 1.
Curtis Herring, Highland Township, Orrtanna, R. 1.
O. C. Rice, Peach Orchard Farm, Cumberland Township.
Robert M. Eldon, Menallen Township, Aspers, Pa., R. 2.
Harry J. Van Dyke, Butler Township, Goldenville, Pa.
Charles T. Vance, Franklin Township, Orrtanna, Pa., R. 1.
Joseph Wilkin, Straban Township, Gettysburg, Pa., R. 10.
R. H. Shull, Franklin Township, Orrtanna, Pa., R. 2.
J. Joseph Sullivan farm, John G. Taylor, Mgr., Franklin Township, Gettysburg, R. 5.
Mabel M. Cobb, Cumberland Township, Gettysburg, R. 6.
Robert Garretson, Menallen township, Flora Dale, Pa.
Mrs. Sanford Metz, Hamiltonban Township, Orrtanna, R. 1.
Annie Bossack, Cumberland Township, Gettysburg, Pa., R. 5.

OLIVER'S ADVENTURES — Laying A Plan — By GUS MAGER

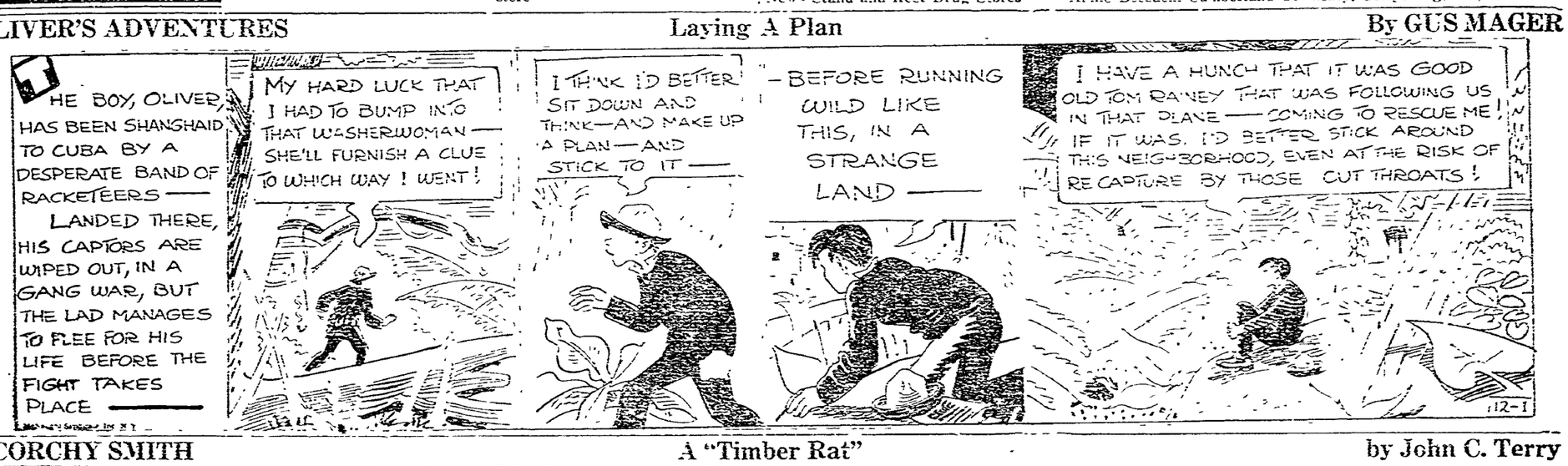

SCORCHY SMITH — A "Timber Rat" — by John C. Terry

NEWSPAPER ARCHIVE®

AMUSEMENTS AMUSEMENTS

UNLAX! UNLAX!

THE TWIN GODS OF RADIO FLASH IN VIVID LIFE BEFORE YOUR EYES, OUT OF HEAVENS—ONTO THE SCREEN OF

PENNSYLVANIA'S MOST PERFECT SOUND THEATRE
Of Course It's The

MAJESTIC

MONDAY and TUESDAY
Continuous Showing 1:15—3:12—5:09—7:06—9:03

HISTORY WILL NEVER SEE SUCH AN EVENT AGAIN!

AMOS 'N' ANDY ON THE SCREEN!

Miracle stars of radio . . . Idols of a hundred million . . . In Their First Feature Motion Picture—

CHECK AND DOUBLE CHECK

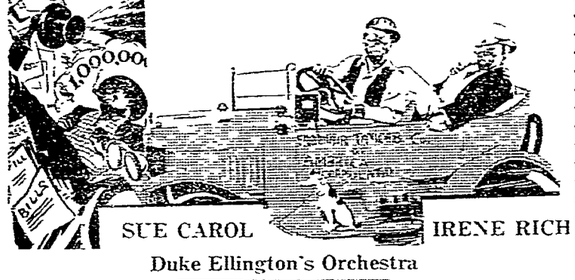

SUE CAROL IRENE RICH

Duke Ellington's Orchestra

Nick and Tony in "RAZORED IN OLD KENTUCKY"

Robert C. Ripley's "BELIEVE IT OR NOT"

MOVIETONE NEWS

WARNER BROS. THEATRES

"Tailor Made in Our Shop"

REDUCTIONS

on all suits or overcoats in our stock from the regular price of $35.00

$25.00 and $30.00

Buy now if you need a suit. The price is right, the cloths are right.

Your Chance Is Now

to have a Tailor Made Suit at the price of ready-to-wear clothes. A suit for Christmas for son or husband—We can make it over any of their former suits, if you have one to measure over.

-:- For Son or Dad -:-

DUBBS and PITZER
—TAILORS—

Big Charity Dance

Wednesday Night, December 3

Natural Springs Park

Come Out and Help us Help the Needy

Sponsored by Jimmie Moore

Admission 50c

Regular air service between Pe[illegible] and Prague has been maintained [illegible] for 10 years. The trip requires six hours of open cockpit flying and one-half hours when [illegible] telephone service of a Canadian first planes required a day [illegible]

GOTHAM POLICE DISTRIBUTE FOOD TO THE NEEDY

Associated Press Photo

Police in 67 stations in New York City delivered thousands of pounds of food to the poor and unemployed. A stagger system was tried out with tickets distributed telling at what time the needy were to apply. Picture shows police distributing the food in 75-pound packages.

MOST SOLDIERS IN RED REPUBLIC

Soviet Facing Trouble In Georgian Nation, Is Belief.

By Victor G. C. Eubank

Tiflis, Georgian Republic (U S S R) (AP)—This capital gets its name from the Georgian word meaning hot. And it is just as hot as the Soviet government is concerned.

There is an undercurrent here that might lead one to believe that the Russian communists have a long way to go before they are "sweet as and light" in this neighborhood.

It is whispered, whether correctly or not, that proportionately there are more Red army soldiers on duty in this district than in any other part of the Soviet Union. The reason given is that here most of the "red hot" Georgians congregate and if at any time they should decide that secession was in order the government is prepared to do something.

Make No Display

Yet the soviet makes no display of military strength. On the contrary, the soldiery is kept out of sight as much as possible. But the potential rebels know they are there.

What the government is doing is to educate the people to the belief that this is the best of all possible administrations and that the old order is either gone or going.

Already there has been constructed a huge hydro-electric station on the river Kura near the city, and numerous factories are planned.

Drab Food Queues

One sees here the same drab food queues as in Moscow and some other soviet cities. But there appear to be more and better shops and a business-like air that would indicate that some sort of commercialism is in progress.

The people of Tiflis like other Georgians speak their own language, rather than Russian, and the soviet government, as in other member republics, encourages use of the native tongue. But the Georgians make always resentful Russian commissars and a Moscow [illegible] considerable [illegible] some co-operation [illegible]

Offers Loan To Texas Poultry Producers

San Antonio, Tex. (AP)—The farm board has offered a loan of $120,000 at 1½ per cent interest to supplement a loan from a San Antonio bank by which the cooperative Poultry Producers' association of Texas expects to acquire a modern receiving plant in San Antonio. The association, started about three years ago with 35 farmers, now has more than 600 members and a $250,000 business. It has outgrown its present quarters.

To help pay for the new plant it is offering membership to 900 farmers in south Texas. An annual poultry selling business of 2,000,000 dozen eggs and 2,000,000 pounds of broilers and chickens is expected.

WILL LICENSE PRODUCE MEN

Dealers In Interstate Trade Liable To Fine After December 15.

All commission merchants, dealers or brokers in fresh fruits and vegetables in interstate trade must procure federal licenses from the U S Department of Agriculture by December 15 or be subject to a fine of not to exceed $500 plus $25 for each day they operate without licenses. These penalties are prescribed by the perishable agricultural commodities act of 1930. Co-operative associations which market the products of their members either direct or through agents or distributors also must take out licenses.

Approximately 30,000 produce dealers in the United States are subject to the provisions of this law. Applications for licenses should be filed at once in order to insure receiving them by December 15. Applications may be obtained from the bureau of agricultural economics, U S department of agriculture, Washington, D C.

The federal department announced the provisions of the law some months ago and many members of the produce trade have procured licenses before the law took effect. Congress December 16 [illegible] thousands [illegible] receipts [illegible]

YOUNG SENATOR IS SUCCESSFUL

Tydings, Of Maryland, Is Credited With Victories.

By Herbert Plummer

Washington—A ruddy-faced, light-haired, slim young man just barely 40 years old—one of the youngest men in the United States senate—is stepping high and handsome just at present.

Every day brings more congratulatory messages and letters to his office on the hill. He hears himself referred to as "Militant Millard." His party colleagues assure him that now more than ever before he is worthy of his old nickname "Glad Tydings."

Militant Millard or Glad Tydings—whichever you prefer—is Sen Millard Evelyn Tydings of Maryland, chairman of the democratic senatorial campaign committee.

It was his committee that planned the fight which resulted in a net gain of eight democratic seats in the senate in addition to holding on successfully to two—for a total of 10.

First Time Up

He doesn't have much to say about his part in the affair. He admits that the election was "very gratifying" that he can't see anything but election of a democratic president in 1932.

But it seems that he has something of a natural gift for electing democratic senators. In 1928 he was chairman of the senatorial committee and the speakers bureau too.

And in that year, notwithstanding the fact that the national ticket failed, in the states of Arizona, New York, Washington, Virginia, Utah, Tennessee, Nevada, Massachusetts, Montana and Wyoming democratic senators were elected.

At any rate Senator Tydings is coming in for all sorts of praise for his work as chairman in this most recent campaign. It is Tydings's first term in the senate, and he has three years more to serve before he comes up for re-election.

With two such victories to his credit—the elections of 1928 and 1930—he seems to have hurdled successfully that axiom of the senate that a first-termer always is seen but rarely heard.

Painter, Too

As a matter of fact, Tydings is the kind of person that will be heard—senate axioms or no senate axioms. Backed by two terms in the house, a term as speaker of the Maryland house of delegates and a one-time state senator of Maryland, he never has marked time in the senate.

Didn't he cause shudders for form and dignity in the senate to shake their heads when he literally placarded the senate chamber from one end to the other with charts attacking the present prohibition laws?

It probably was the first time the chamber ever had been so successfully posted with bills.

And didn't he enter the world war a buck private and come out a lieutenant colonel?

He finds time to get away from his duties as senator, return to the attic of his home in Washington and paint landscapes and dogs. He has written a book or two. Invitations to his parties are seldom refused.

MRS. VANDERBILT LIKES ALL-BLACK COSTUME

[illegible]

STUDYING INDIA'S PROBLEM

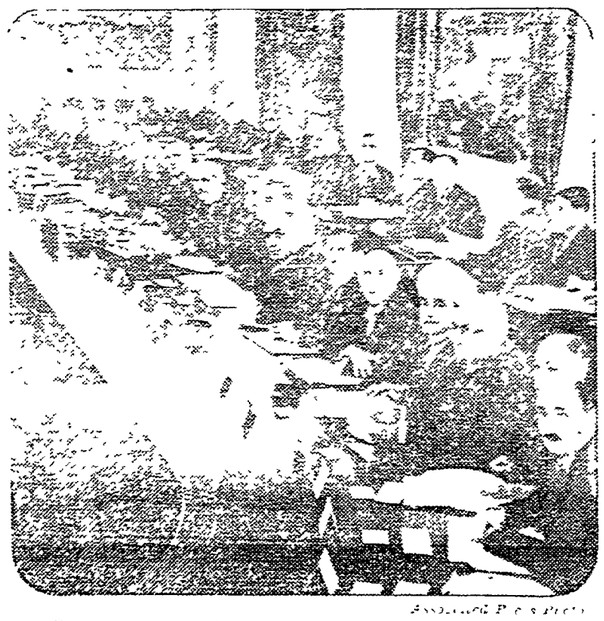

Associated Press Photo

The round table conference, organized to consider the future policy of Great Britain [illegible] opening session in St. James palace, London. Prime Minister Ramsay MacDonald, chairman of the deliberations, can be seen near the center of the first row.

ADVISE BAKERS OF BREAD LAW

Standards For Whole Wheat Flour And Whole Wheat Bread Are Adopted.

What is whole wheat bread? The answer to this question Dr James W Kellogg director and chief [illegible] division of foods and chemistry Pennsylvania department of health has issued the following statement:

At a recent conference of the staff of chemists of the bureau [illegible] for whole wheat flour and whole wheat bread were adopted. These standards are in close conformity with the standards promulgated by the national food standards committee representing the officials of the United States department of agriculture [illegible] states charged with the control of food [illegible]

Adopted Standards

The adopted standards are [illegible]

Whole wheat flour [illegible] flour manufactured from the product [illegible] wheat and contains [illegible] natural proportions of all of the constituents of the entire wheat grain.

Whole wheat [illegible] bread dough [illegible] ingredients consisting of whole wheat flour [illegible]

Therefore [illegible] required to prepare whole wheat bread [illegible] as it [illegible] product [illegible] grain.

Any mixture of [illegible] a mixture of whole wheat flour and white wheat flour or any other similar type of bread consisting of varying proportions of whole wheat flour and white flour [illegible] designed [illegible] such a manner as to show [illegible] its deviation from the standards for whole wheat bread.

Bakers are directed being notified of the requirements [illegible] according to prepare their whole wheat bread so that it [illegible] of the standards.

Pneumatic tires and inner tubes for bicycles represented the main items manufactured in 1929 by the [illegible] rubber industry.

STRAND
One Big Picture After Another

Monday - Tuesday Only Matinee Daily 2:15
The Talkies Have Never Offered You Anything Faster or Funnier

THE FUNNIEST PICTURE SINCE CHARLIE CHAPLIN MADE "SHOULDER ARMS". BUSTER KEATON has become the top-notch comedian of talking pictures. See him in this one with Cliff Edwards as the singing Doughboy.

You've seen war comedies before—but take a tip, here is the scream of the trenches, the Laughing Gas of the Big Fight, the War Comedy of Comedies! From the minute Buster gets roped into the conflict he stumbles from one hilarious adventure into another, situations so funny that you'll never stop laughing!

Buster KEATON in DOUGH BOYS

HE WINS THE BATTLE OF LAUGHS!

ADDED ATTRACTOINS—
A Paramount Comedy
"HOT AIR MERCHANT"

and
"DIZZY DISHES"
A Paramount Talkertoon

Foot Saver SHOES
FOR WOMEN
Newswanger's
4 East Market Street
YORK, PA.

An Auctioneer
who is heard by thousands of people 20 to 30 miles apart! His name is MR. CLASSIFIED COLUMN; his address is THE GETTYSBURG TIMES; his rates are one cent a word for classified ads in a daily paper that covers the Adams County Community. He is ready every week-day to cry your ads, small or large.

VICTOR RADIO
MAKES NO COMPROMISE WITH PURITY OF TONE
Peoples Drug Store
REXALL, KODAK, VICTOR RADIO STORE
GETTYSBURG, PA.

EXIDE BATTERY SERVICE STATION
Batteries Recharged and Repaired
GOODRICH TIRES
OYLER TIRE COMPANY
104½ Carlisle St., Gettysburg, Pa.

Some radios have one feature

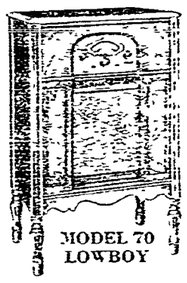

MODEL 70 LOWBOY

The new ATWATER KENT RADIO *with the* GOLDEN VOICE

has them all!

—Exclusive Quick-Vision Dial, fastest, surest dial in the world.
—Tone Control—four definite shadings of the Golden Voice—emphasize bass or treble at will—cut out noises, too.
—Most natural tone you ever heard.
—Screen-Grid, perfected long ago by Atwater Kent.
—Good looks—the kind of radio you like to live with, and every other worth-while new feature, perfected as only Atwater Kent *can!*

Come in! Look! Listen! Demonstration costs nothing. If you buy—terms at your convenience. Satisfaction guaranteed.

NACE'S MUSIC STORE
YORK STREET

CANARIES

Give A Canary for Christmas
The Sweetest Gift Of All!
[illegible] YOUR
Xmas Greetings
[illegible] Happiness In Every Note
Cages, Stands, Goldfish
Aquariums with Floor Stands
REYNOLDS'
[illegible] Chambersburg Street

Bring Your PRINTING Problems to Us
The GETTYSBURG TIMES

NEWSPAPER ARCHIVE®